

CONSERVATION OF GANDHI BHAWAN LIBRARY, JABALPUR

TENDER DRAWINGS

**PREPARED FOR
JABALPUR SMART CITY LTD.**

PREPARED BY

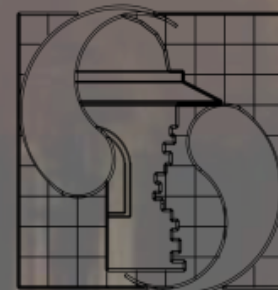

Sanrakshan

heritage consultants pvt. ltd.

93, Triveni Apartments, West Enclave
Pitampura, Delhi-110034, INDIA

Ph:+91 (11) 27021968, mail:consult@sanrakshan.com

CONSERVATION OF GANDHI BHAWAN LIBRARY, JABALPUR

TENDER DRAWINGS

PREPARED FOR
JABALPUR SMART CITY LTD.

PREPARED BY

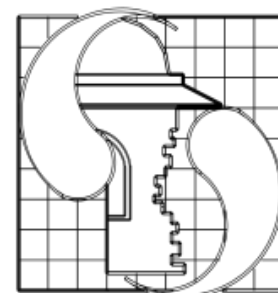

Sanrakshan

heritage consultants pvt. ltd.

93, Triveni Apartments, West Enclave
Pitampura, Delhi-110034, INDIA

Ph:+91 (11) 27021968, mail:consult@sanrakshan.com

GRID SIZE-1M X 1M

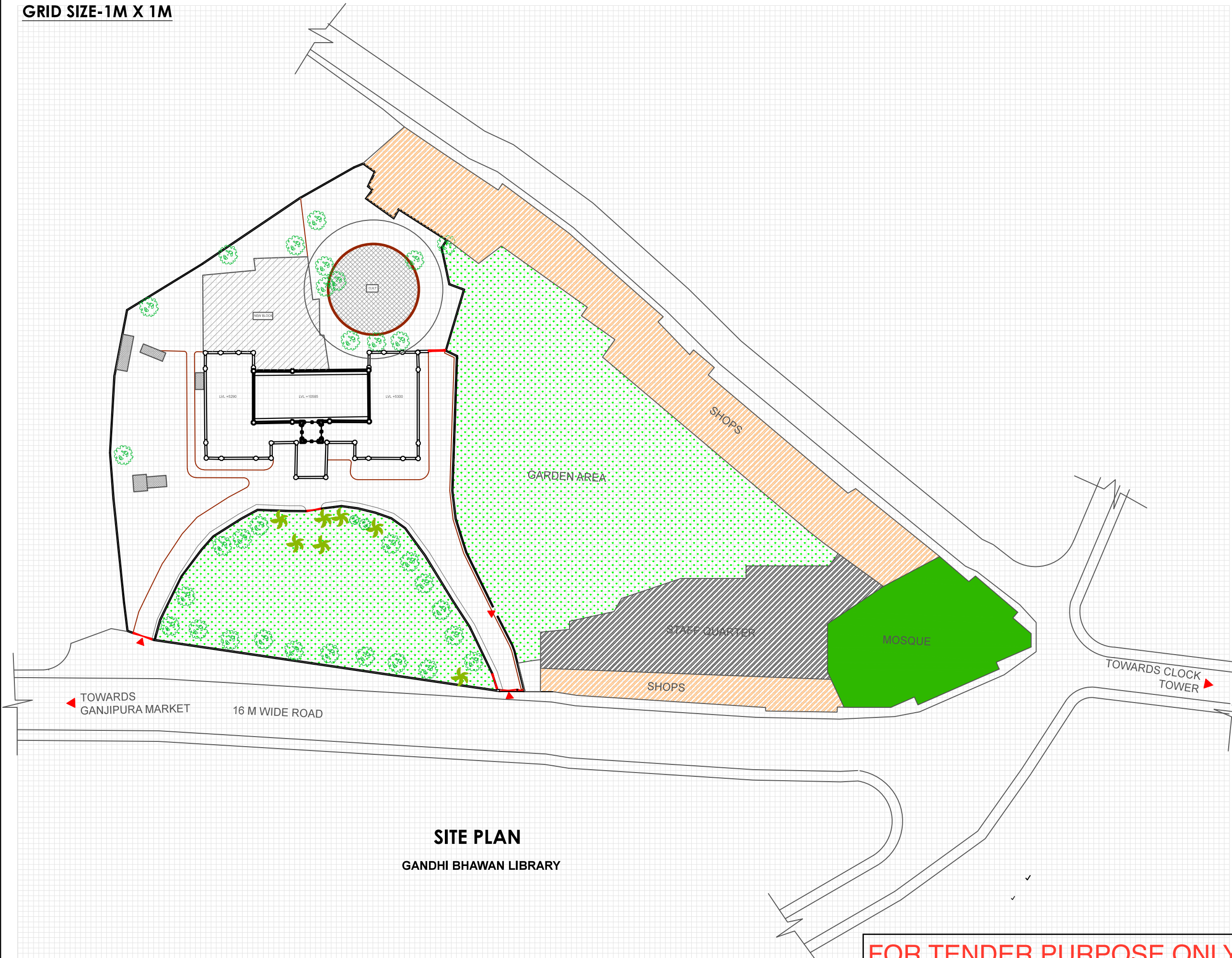

SITE PLAN
GANDHI BHAWAN LIBRARY

FOR TENDER PURPOSE ONLY

LEGEND	
Structural cracks	[Red dashed line]
Minor /Hairline cracks	[Red solid line]
Soot deposit	[Grey hatched pattern]
Missing plaster exposing masonry	[Red grid pattern]
Bulging of Plaster/ Damaged Plaster	[Orange hatched pattern]
Flaking of plaster	[Red diagonal hatched pattern]
Water seepage	[Blue diagonal hatched pattern]
Dampness	[Blue wavy pattern]
Microbiological growth	[Green dotted pattern]
Damaged masonry/floor	[Red solid fill]
Damaged members	[Red solid fill]
Blocked opening	[Purple solid fill]
Vegetation	[Green dotted pattern]
Missing elements	[Grey hatched pattern]
Addition, alteration on walls floor & ceiling	[Purple solid fill]
Multiple layer of enamel paint	[Yellow diagonal hatched pattern]
Cement plaster	[Red solid fill]
Debris/Malba/ Deposit	[Grey wavy pattern]
Earthfill	[Grey solid fill]

Client :
Jabalpur Smart City Limited
Manas Bhawan, Wright Town,
Jabalpur, Madhya Pradesh, 482002

Consultant :
 **Sanrakshan**
heritage consultants pvt. ltd.
93, Triveni Apartments, West Enclave
Pitampura, Delhi-110034, INDIA
Ph:+91 (11) 27021968, mail:consult@sanrakshan.com

Name of The Building :
GANDHI BHAWAN LIBRARY

Dwg Title :
SITE PLAN
Architectural Documentation

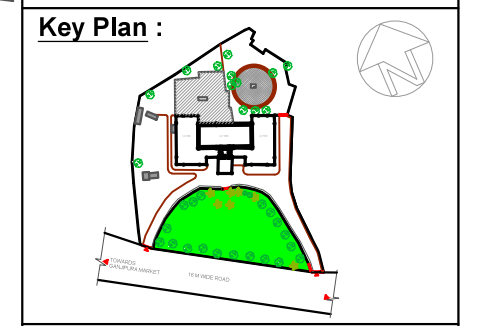

Date :- Aug. 2017
Drg. No. :- JBP/GBL/AD/01
Drawn By :- AR. SHREYA SINGH
Checked By :- AR. SATYAM SRIVASTAVA



Refer item no.1.8.
Carefully Removal of ceramic tiles /vetrified from floor

Refer item no.1.1.Careful demolition of cement concrete, steps ,blockage manually

Refer item no.8.1. Restoration, cleaning and patch repair of existing Mossaic flooring at central area

Refer item no.8.2. Restoration/repairing of sand stone flooring of existing floors including replacement/patch work of damaged stone



LEGEND	
Structural cracks	
Minor /Hairline cracks	
Soot deposit	
Missing plaster exposing masonry	
Bulding of Plaster/ Damaged Plaster	
Flaking of plaster	
Water seepage	
Dampness	
Microbiological growth	
Damaged masonry/floor	
Damaged members	
Blocked opening	
Vegetation	
Missing elements	
Addition, alteration on walls floor & ceiling	
Multiple layer of enamel paint	
Cement plaster	
Debries/Malba/ Deposit	
Earthfill	

Client :
Jabalpur Smart City Limited
Manas Bhawan, Wright Town,
Jabalpur, Madhya Pradesh, 482002

Consultant :
 Sanrakshans
heritage consultants pvt. ltd.
93, Triveni Apartments, West Enclave
Pitampura, Delhi-110034, INDIA
Ph:+91 (11) 27021968, mail:consult@sanrakshans.com

Name of The Building :
GANDHI BHAWAN LIBRARY

Dwg Title :
FRONT ELEVATION
Conservation Proposal

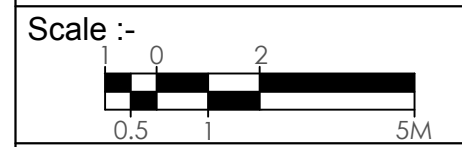
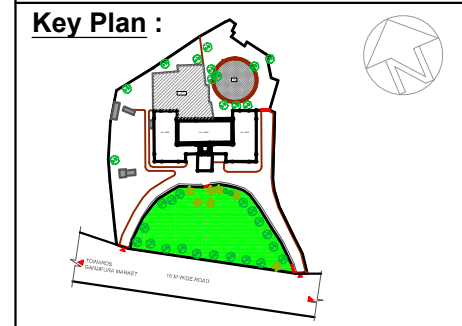

Date :- Nov. 2017

Drg. No. :- JBP/GBL/PR/02

Drawn By :- CHANDAN NUNIA

Checked By :- AR. SATYAM SRIVASTAVA

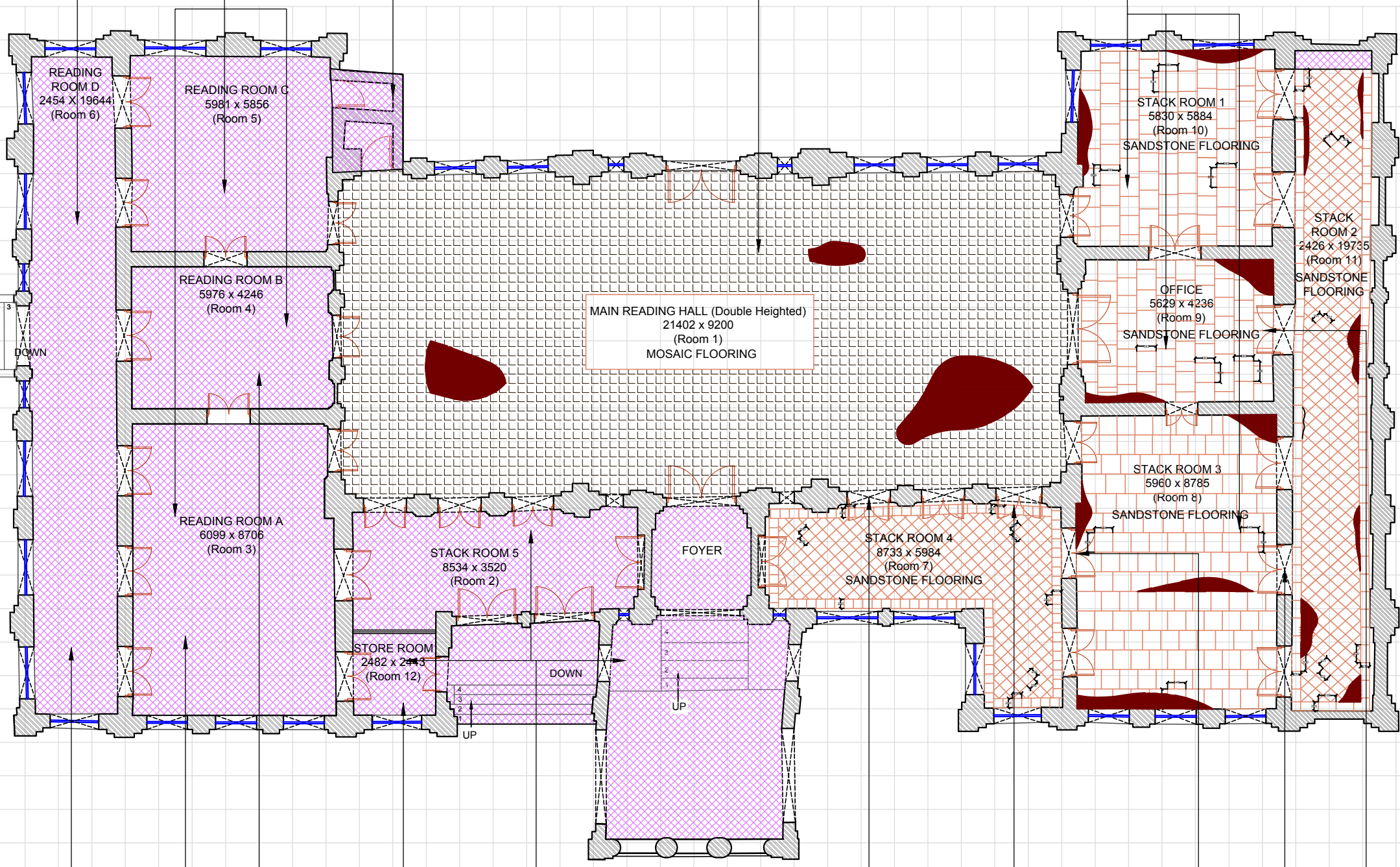

FRONT ELEVATION

Refer item no.8.3.
Providing and laying Hand dressed sand stone flooring

Refer item no.8.4.
Sub base for flooring: sub-base of 50mm thick bed of local sand/morum/hard copra evenly spread

Refer item no.6.2.
Repair of existing colour glass doors, windows and semi circular ventilators

Refer item no.7.1.
Providing and fixing 1stclass well seasoned and chemically treated Teak woodwork in frames of doors, windows

FOR TENDER PURPOSE ONLY

GRID SIZE-1M X 1M

Refer item no. 3.2. Careful demolishing lime concrete manually

Refer item no. 3.3. Careful demolishing brick tile covering /brick on edge(vaulted roof) /clay tile in terracing .

Refer item no. 3.4. Demolishing mud phaska in terracing

Refer item no. 5.3. Construction of brick vaulted roof as per old design of thickness upto 230mm (or as per design) using special size bricks

Refer item no. 5.4. Lime concrete (for terraces as a filler between vaults) in the ratio of 1:1:1:4

Refer item no. 5.5. Relaying /replacement of stone tiles/brocken stone slab from the roof.

Refer item no. 5.6. Providing and laying twin layer brick tiles over wooden planks

Refer item no. 5.7. Lime plaster 20 mm thick 1:1 (1 slaked Lime: 1 surkhi)

Refer item no. 5.8. Providing and laying APP modified pre fabricated 5 layers 3 mm thick water proofing membrane

Refer item no. 5.9. Providing and laying of 150 to 200 mm thick lime dhar on roofing

Refer item no. 5.10. 100 mm thick (Average) mud phaska of damped brick earth on roofs laid to slope

LEGEND	
Structural cracks	
Minor /Hairline cracks	
Soot deposit	
Missing plaster exposing masonry	
Bulging of Plaster/ Damaged Plaster	
Flaking of plaster	
Water seepage	
Dampness	
Microbiological growth	
Damaged masonry/floor	
Damaged members	
Blocked opening	
Vegetation	
Missing elements	
Addition, alteration on walls floor & ceiling	
Multiple layer of enamel paint	
Cement plaster	
Debris/Malba/ Deposit	
Earthfill	

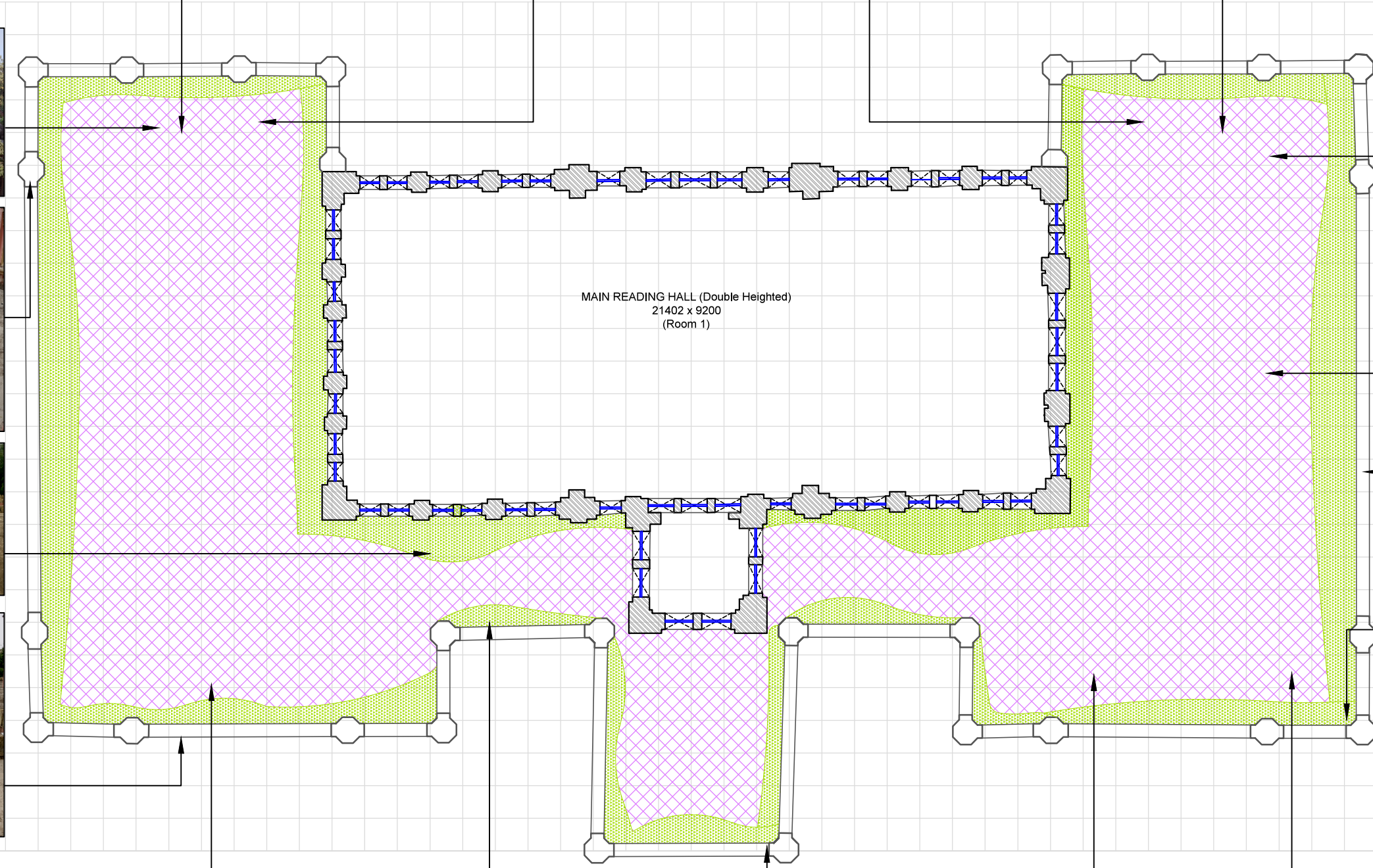

MAIN READING HALL (Double Heighted)
21402 x 9200
(Room 1)

Refer item no. 1.2. Careful demolition of modular/ lakhori/ traditional bricks (of any brick size) manually in lime/ cement mortar.

Refer item no. 1.1. Careful demolition of cement concrete (below any finishing layer sand stone/ basalt stone/ ceramic/ vinyl flooring).

Refer item no. 1.11. De-vegetation from the monuments by chemical injection of Round Up (arsenic base) compound

Refer item no. 10.3. Making of cuplas/ kiosks over parapet of size 400x 400x500 mm in brick work with proper carving and decoration

Refer item no. 10.2. Repair of cuplas/ kiosks over parapet of size 400x 400x500 mm in brick work with proper carving and decoration

Refer item no. 1.2. Careful demolition of modular/ lakhori/ traditional bricks (of any brick size) manually in lime/ cement mortar.

Refer item no. 1.1. Careful demolition of cement concrete (below any finishing layer sand stone/ basalt stone/ ceramic/ vinyl flooring).

Refer item no. 5.12. Making Khurra for 450X 450 mm with 18 mm lime mortar as a base, over additional layer of APP waterproofing

Refer item no. 5.11. Providing gola 75mm x 75mm in lime concrete

FOR TENDER PURPOSE ONLY

Client :
Jabalpur Smart City Limited
Manas Bhawan, Wright Town,
Jabalpur, Madhya Pradesh, 482002

Consultant :
 Sanrakshan
heritage consultants pvt. ltd.
93, Triveni Apartments, West Enclave
Pitampura, Delhi-110034, INDIA
Ph:+91 (11) 27021968, mail:consult@sanrakshan.com

Name of The Building :
GANDHI BHAWAN LIBRARY

Dwg Title :
TERRACE PLAN
Conservation Proposal

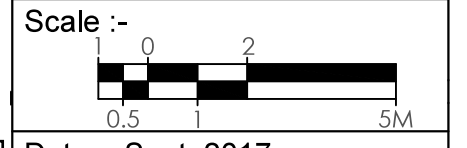
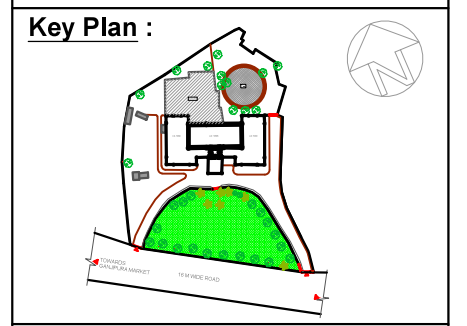

Date :- Sept. 2017
Drg. No. :- JBP/GBL/PR/03
Drawn By :- AR. SHREYA SINGH
Checked By :- AR. SATYAM SRIVASTAVA

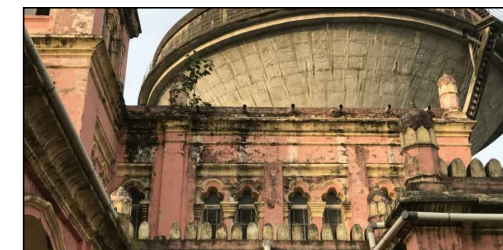

LEGEND	
Structural cracks	
Minor /Hairline cracks	
Soot deposit	
Missing plaster exposing masonry	
Bulding of Plaster/ Damaged Plaster	
Flaking of plaster	
Water seepage	
Dampness	
Microbiological growth	
Damaged masonry/floor	
Damaged members	
Blocked opening	
Vegetation	
Missing elements	
Addition, alteration on walls floor & ceiling	
Multiple layer of enamel paint	
Cement plaster	
Debris/Malba/ Deposit	
Earthfill	

Refer item no.1.2.Careful demolishing modular/ lakhori/traditional (of any brick size) brick work manually in lime /cement mortar.

Refer item no.1.5.Careful dismantling of old lime plaster/ cement plaster from walls of the heritage structure.

Refer item no.1.4.Carefully scrapping and removing of multiple layers of white wash enamel paint , distemper, oil paint, algae, etc.

Refer item no.4.4_ Stitching of Modular brickwork by inserting sand stone/basalt stone.

Refer item no.4.3_ Stitching the cracks in brick masonry using brick and lime mortar.

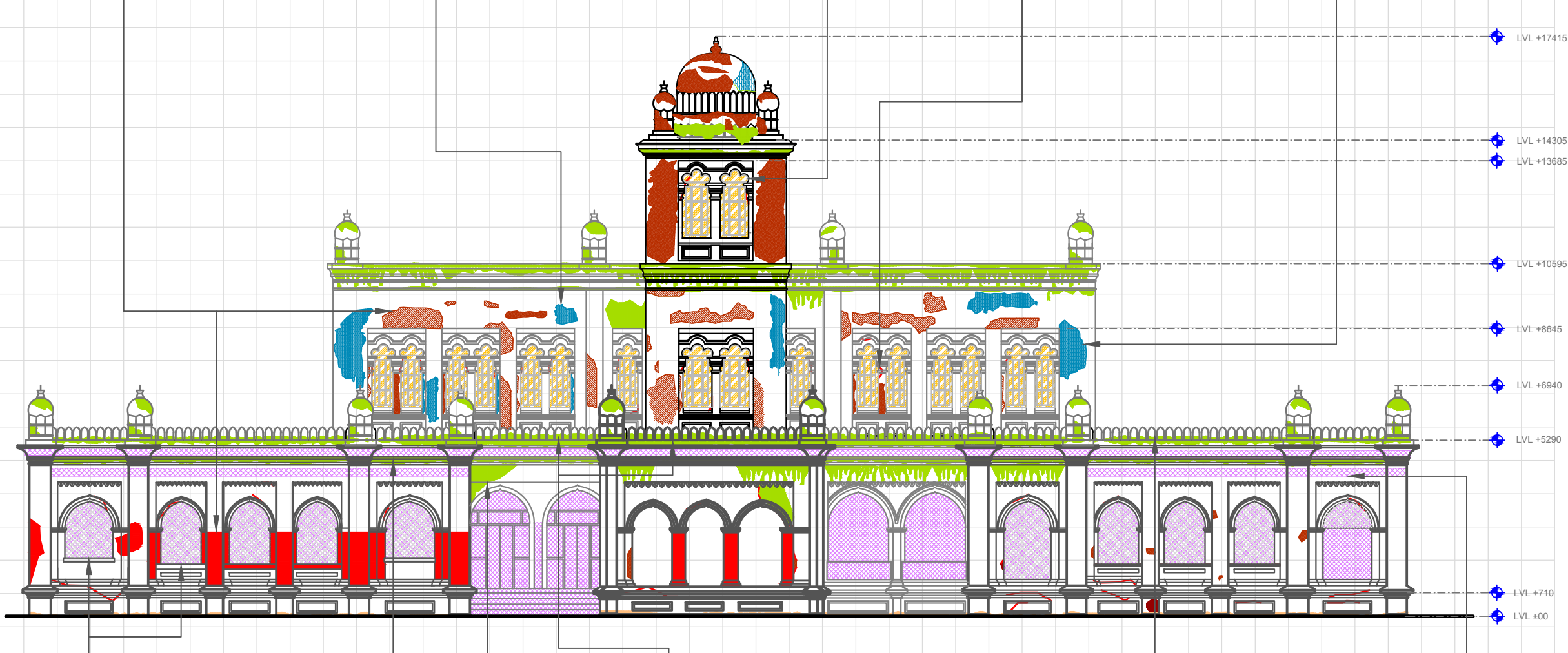

Refer item no.1.6.Taking out doors, windows and clerestory window shutters (steel or wood)

Refer item no.1.11_De vegetation from the monuments by chemical injection of Round Up (arsenic base).

Refer item no.10.2_ Repair of cuplas/ kiosks over parapet.

Refer item no.10.4_ Construction of Parapet, with new or salvaged materials, in brickwork as per original designs existing at site.

Refer item no.9.7.Providing lime kara on decorative /ornamental surfaces.

Client :
Jabalpur Smart City Limited
Manas Bhawan, Wright Town,
Jabalpur, Madhya Pradesh, 482002

Consultant :

Sanrakshan
heritage consultants pvt. ltd.
93, Triveni Apartments, West Enclave
Pitampura, Delhi-110034, INDIA
Ph:+91 (11) 27021968, mail:consult@sanrakshan.com

Name of The Building :
GANDHI BHAWAN LIBRARY

Dwg Title :
FRONT ELEVATION
Conservation Proposal

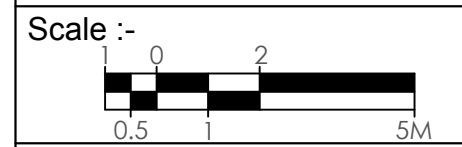
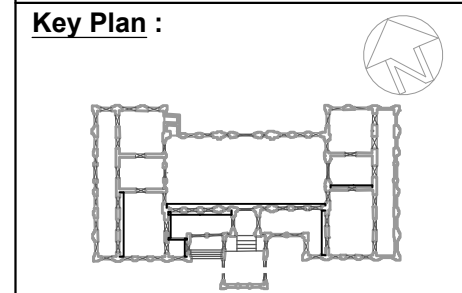

Date :- Sept. 2017

Drg. No. :- JBP/GBL/PR/05

Drawn By :- Anjali Singh

Checked By :- AR. SATYAM SRIVASTAVA

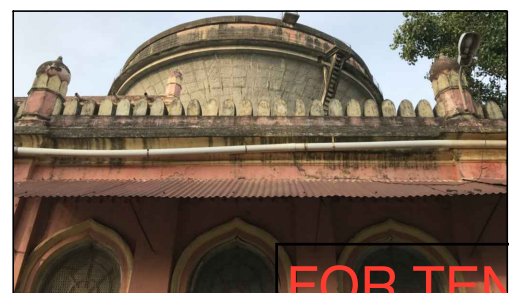

FOR TENDER PURPOSE ONLY

GRID SIZE-1M X 1M

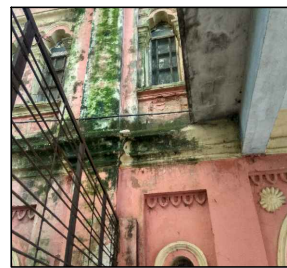

LEGEND	
Structural cracks	
Minor /Hairline cracks	
Soot deposit	
Missing plaster exposing masonry	
Bulging of Plaster/ Damaged Plaster	
Flaking of plaster	
Water seepage	
Dampness	
Microbiological growth	
Damaged masonry/floor	
Damaged members	
Blocked opening	
Vegetation	
Missing elements	
Addition, alteration on walls floor & ceiling	
Multiple layer of enamel paint	
Cement plaster	
Debris/Malba/ Deposit	
Earthfill	

Refer item no.1.2.Careful demolishing modular/ lakhori/traditional (of any brick size) brick work manually in lime /cement mortar.

Refer item no.4.4_Stitching of Modular brickwork by inserting sand stone/basalt stone.

Refer item no.1.5.Careful dismantling of old lime plaster/cement plaster from walls of the heritage structure.

Refer item no.1.4.Carefully scrapping and removing of multiple layers of white wash enamel paint , distemper, oil paint, algae, etc.

Refer item no.4.3_Stitching the cracks in brick masonry using brick and lime mortar.

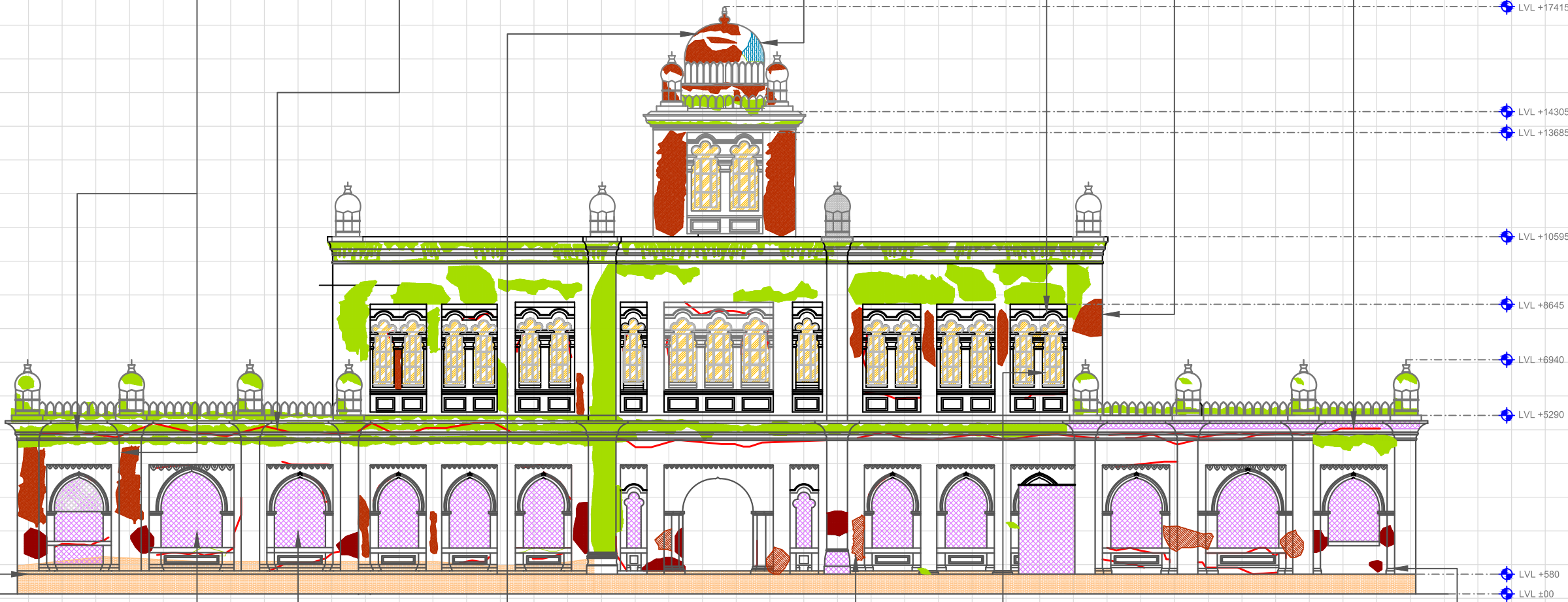

Refer item no.1.16_Earth work in excavation by mechanical means/ manual means.

Refer item no.1.6.Taking out doors, windows and clerestory window shutters (steel or wood)

Refer item no.10.6_Restoration of existing "Central dome " at front facade on site of the same design & size as per the original .

Refer item no.9.4_Providing new decorative Stucco work in lime, sand, Surkhi mortar.

Refer item no.1.15_Dismantling steel work in built up sections of railings /steps/grills/sheds/poles etc. in angles.

Refer item no.10.5_Supplying and fixing rough dressed stone 'dasa'.

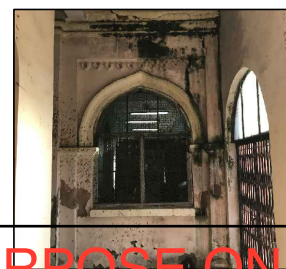

FOR TENDER PURPOSE ONLY

Client :
Jabalpur Smart City Limited
Manas Bhawan, Wright Town,
Jabalpur, Madhya Pradesh, 482002

Consultant :
 Sanrakshan
heritage consultants pvt. ltd.
93, Triveni Apartments, West Enclave
Pitampura, Delhi-110034, INDIA
Ph:+91 (11) 27021968, mail:consult@sanrakshan.com

Name of The Building :
GANDHI BHAWAN LIBRARY

Dwg Title :
REAR ELEVATION
Conservation Proposal

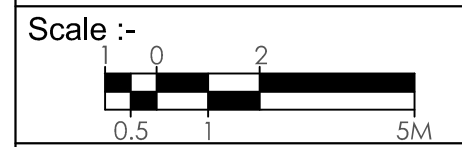
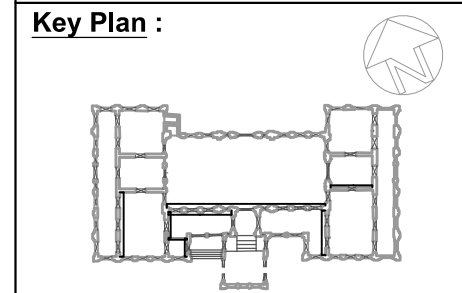

Date :- Sept, 2017

Drg. No. :- JBP/GBL/PR/06

Drawn By :- Anjali Singh

Checked By :- AR. SATYAM SRIVASTAVA

RENOVATION, RESTORATION & REDEVELOPMENT OF HERITAGE BUILDINGS AND SURROUNDINGS AT JABALPUR

GRID SIZE-1M X 1M



Refer item no.1.5.Careful dismantling of old lime plaster/cement plaster from walls.

Refer item no.10.6. Restoration of existing "Central dome " at front facade on site of the same design & size as per the original .

Refer item no.1.4.Carefully scrapping and removing of multiple layers of white wash enamel paint , distemper, oil paint, algae, etc.

Refer item no.4.4.Stitching of Modular brickwork by inserting sand stone/basalt stone.

Refer item no.1.2.Careful demolishing moduler/ lakhori/traditional (of any brick size) brick work manually in lime /cement mortar.

LEGEND	
Structural cracks	
Minor /Hairline cracks	
Soot deposit	
Missing plaster exposing masonry	
Bulding of Plaster/ Damaged Plaster	
Flaking of plaster	
Water seepage	
Dampness	
Microbiological growth	
Damaged masonry/floor	
Damaged members	
Blocked opening	
Vegetation	
Missing elements	
Addition, alteration on walls floor & ceiling	
Multiple layer of enamel paint	
Cement plaster	
Debries/Malba/ Deposit	
Earthfill	

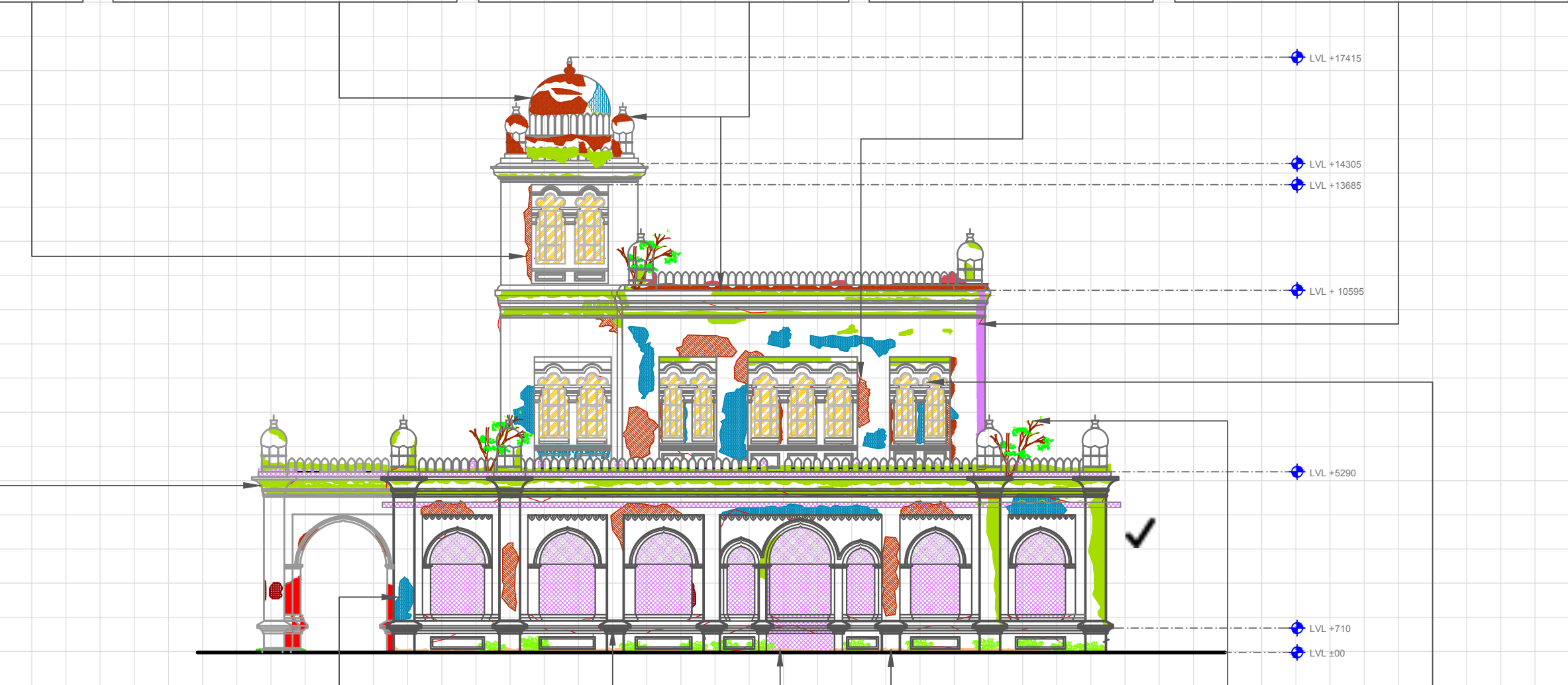

Refer item no.4.3.Stitching the cracks in brick masonry using brick and lime mortar.

Refer item no.9.4. Providing new decorative Stucco work in lime, sand, Surkhi mortar.

Refer item no.10.5.Supplying and fixing rough dressed stone 'dasa'.

Refer item no.1.16.Earth work in excavation by mechanical means/ manual means.

Refer item no.1.11.De vegetation from the monuments by chemical injection of Round Up (arsenic base).

Refer item no.1.6.Taking out doors, windows and clerestory window shutters (steel or wood)

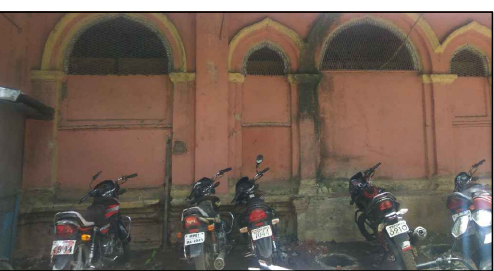

FOR TENDER PURPOSE ONLY

Client :
Jabalpur Smart City Limited
Manas Bhawan, Wright Town,
Jabalpur, Madhya Pradesh, 482002

Consultant :
 Sanrakshan
heritage consultants pvt. ltd.
93, Triveni Apartments, West Enclave
Pitampura, Delhi-110034, INDIA
Ph:+91 (11) 27021968, mail:consult@sanrakshan.com

Name of The Building :
GANDHI BHAWAN LIBRARY

Dwg Title :
NORTH-EAST ELEVATION
Conservation Proposal

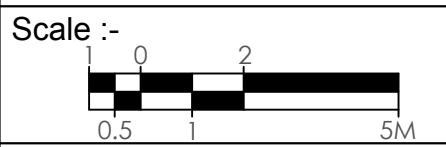
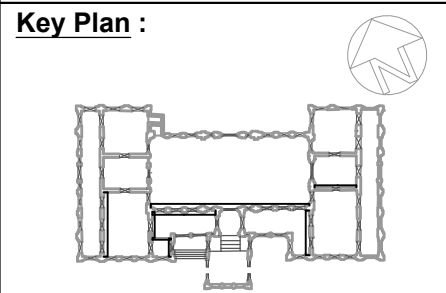

Date :- Sept. 2017
Drg. No. :- JBP/GBL/PR/07
Drawn By :- Anjali Singh
Checked By :- AR. SATYAM SRIVASTAVA

RENOVATION, RESTORATION & REDEVELOPMENT OF HERITAGE BUILDINGS AND SURROUNDINGS AT JABALPUR

GRID SIZE-1M X 1M



Refer item no.1.2.Careful demolishing modular/ lakhori/traditional (of any brick size) brick work manually in lime /cement mortar.

Refer item no.1.5.Careful dismantling of old lime plaster/cement plaster from walls of the heritage structure.

Refer item no.1.4.Carefully scrapping and removing of multiple layers of white wash enamel paint , distemper, oil paint, algae, etc.

Refer item no.4.4.Stitching of Modular brickwork by inserting sand stone/basalt stone.

Refer item no.4.3.Stitching the cracks in brick masonry using brick and lime mortar.

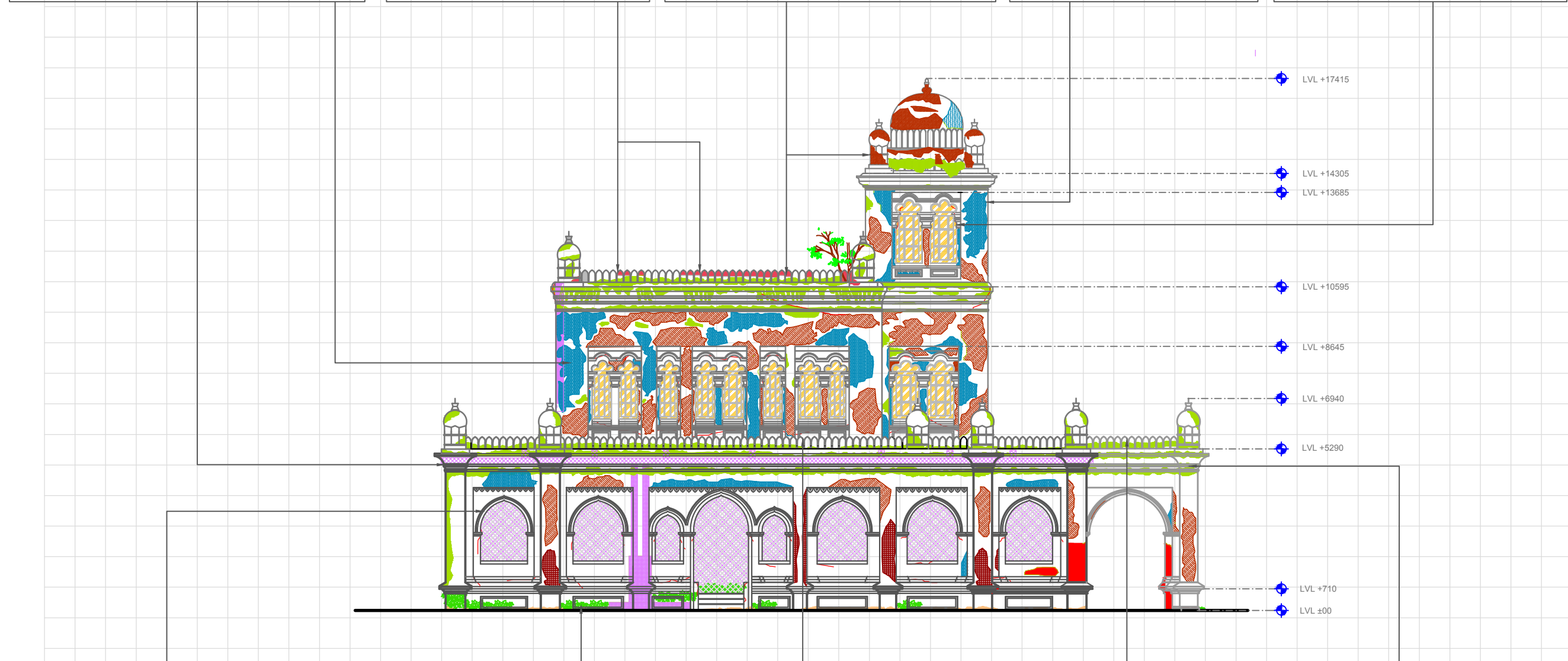

Refer item no.1.6.Taking out doors, windows and clerestory window shutters (steel or wood)

Refer item no.1.11.De vegetation from the monuments by chemical injection of Round Up (arsenic base).

Refer item no.10.2.Repair of cuplas/ kiosks over parapet.

Refer item no.10.4.Construction of Parapet, with new or salvaged materials, in brickwork as per original designs existing at site.

Refer item no.9.7.Providing lime kara on decorative /ornamental surfaces.

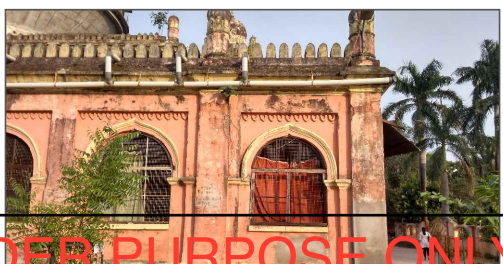
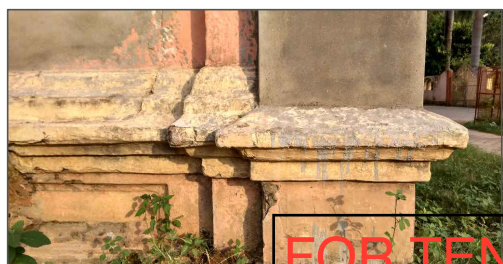
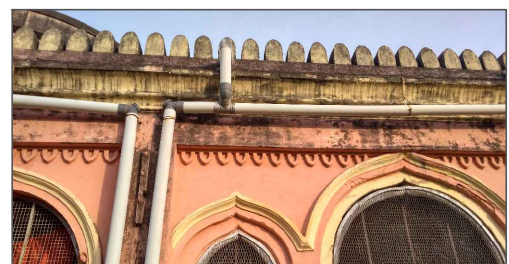

FOR TENDER PURPOSE ONLY

LEGEND	
Structural cracks	
Minor /Hairline cracks	
Soot deposit	
Missing plaster exposing masonry	
Bulding of Plaster/ Damaged Plaster	
Flaking of plaster	
Water seepage	
Dampness	
Microbiological growth	
Damaged masonry/floor	
Damaged members	
Blocked opening	
Vegetation	
Missing elements	
Addition, alteration on walls floor & ceiling	
Multiple layer of enamel paint	
Cement plaster	
Debries/Malba/ Deposit	
Earthfill	

Client :
 Jabalpur Smart City Limited
 Manas Bhawan, Wright Town,
 Jabalpur, Madhya Pradesh, 482002

Consultant :
 **Sanrakshan**
 heritage consultants pvt. ltd.
 93,Triveni Apartments, West Enclave
 Pitampura,Delhi-110034, INDIA
 Ph:+91 (11) 27021968, mail:consult@sanrakshan.com

Name of The Building :
GANDHI BHAWAN LIBRARY

Dwg Title :
SOUTH-WEST ELEVATION
 Conservation Proposal

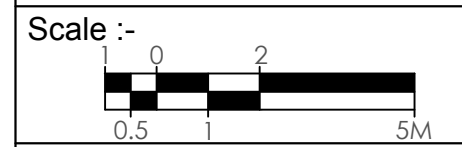
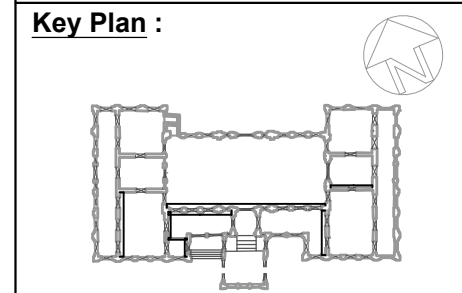

Date :- Sept. 2017

Drg. No. :- JBP/GBL/PR/08

Drawn By :- Anjali Singh

Checked By :- AR. SATYAM SRIVASTAVA

RENOVATION, RESTORATION & REDEVELOPMENT OF HERITAGE BUILDINGS AND SURROUNDINGS AT JABALPUR



Refer item no.5.1.Structural steel (I Sections) work in single section



Refer item no.6.1.Repairing of frame and re-fixing the frames of doors, windows



Refer item no.1.11.De-vegetation from the monuments by chemical injection

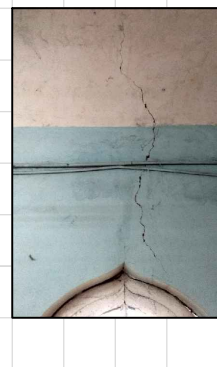

Refer item no.10.2. Repair of cuplas/ kiosks over parapet with proper carving and decoration



Refer item no.1.1. Careful demolition of cement concrete steps ,blockage manually

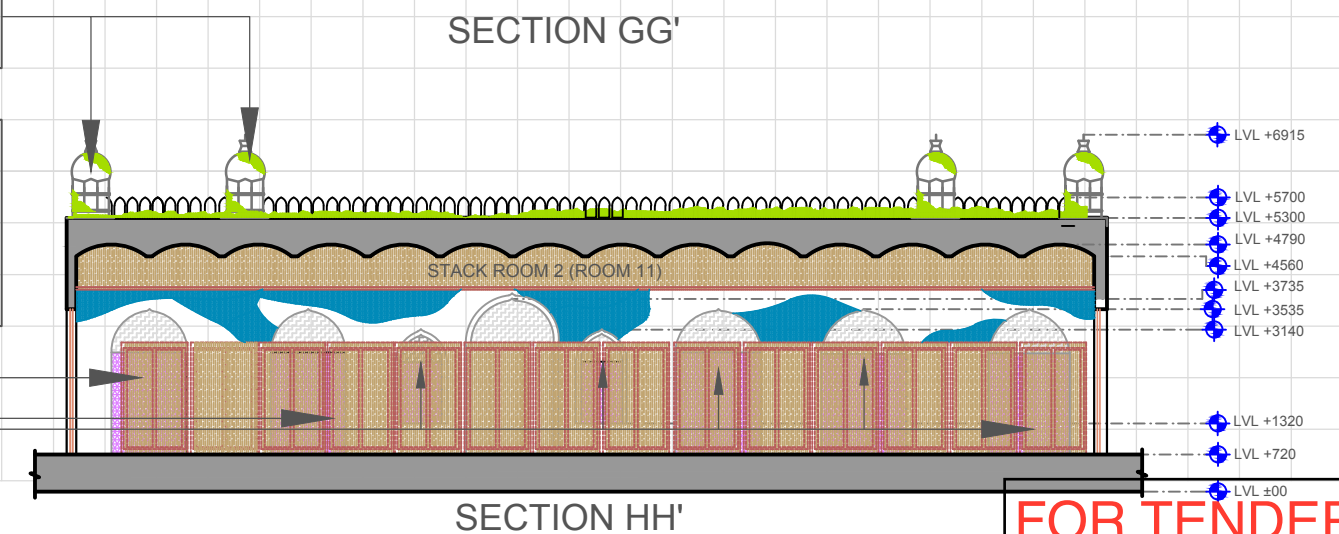
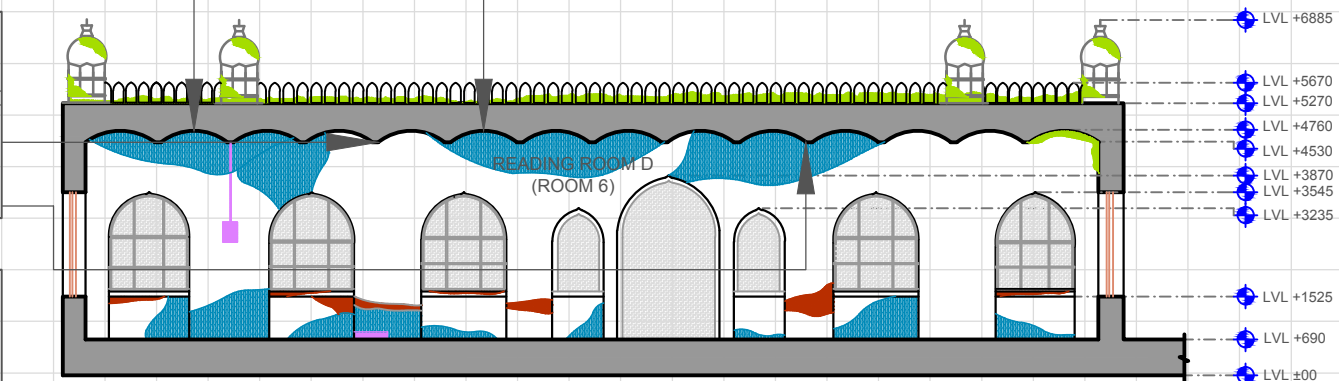
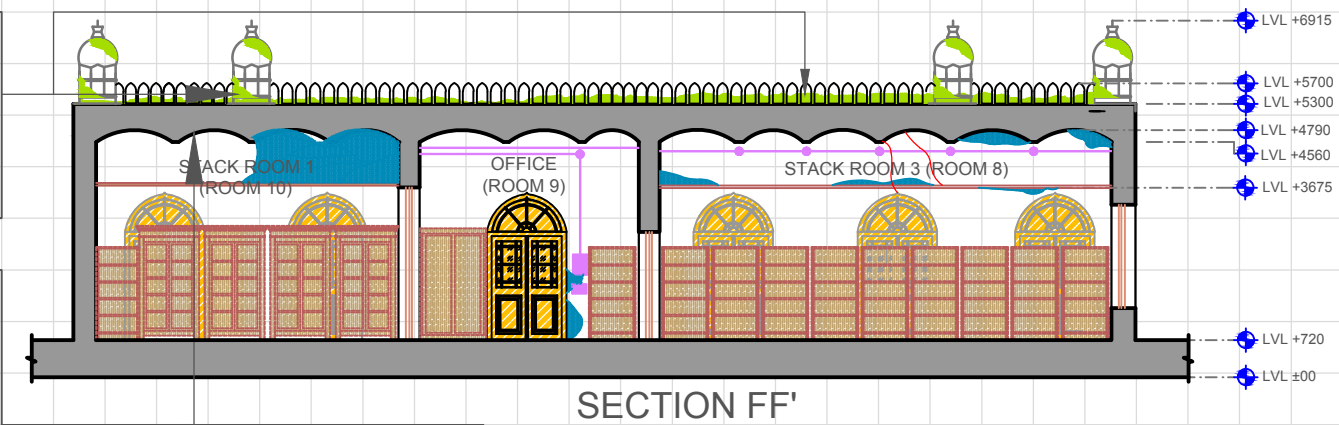
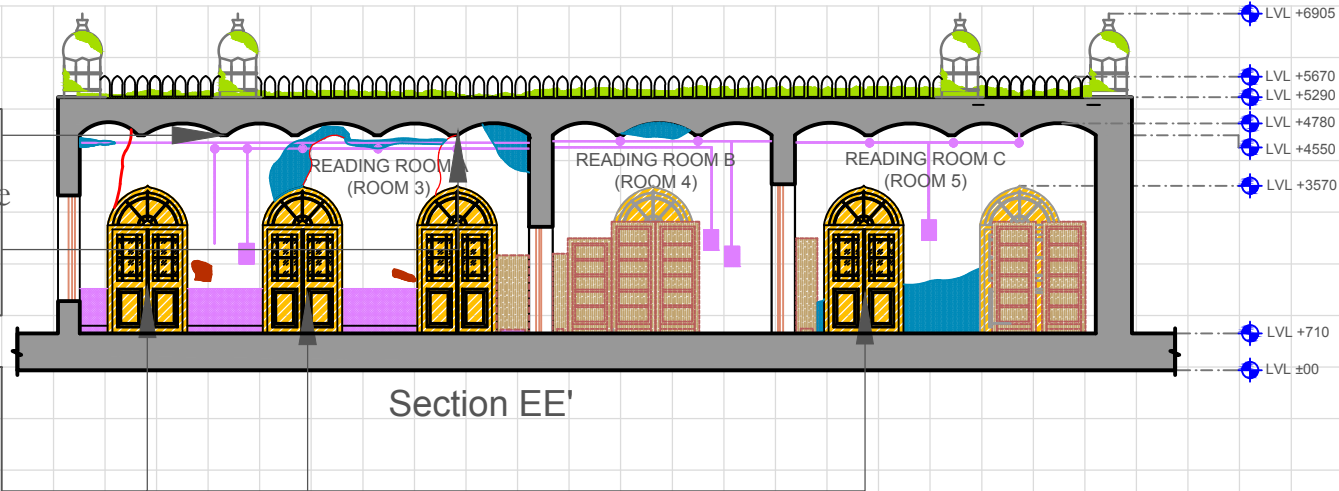

Notes :
 For further investigation almirah shall be removed, structural defects are suspected.

LEGEND	
	Structural cracks
	Minor /Hairline cracks
	Soot deposit
	Missing plaster exposing masonry
	Bulding of Plaster/ Damaged Plaster
	Flaking of plaster
	Water seepage
	Dampness
	Microbiological growth
	Damaged masonry/floor
	Damaged members
	Blocked opening
	Vegetation
	Missing elements
	Addition, alteration on walls floor & ceiling
	Multiple layer of enamel paint
	Cement plaster
	Debris/Malba/ Deposit
	Earthfill



Client :
 Jabalpur Smart City Limited
 Manas Bhawan, Wright Town,
 Jabalpur, Madhya Pradesh, 482002

Consultant :
Sanrakshan
 heritage consultants pvt. ltd.
 93, Triveni Apartments, West Enclave
 Pitampura, Delhi-110034, INDIA
 Ph:+91 (11) 27021968, mail:consult@sanrakshan.com

Name of The Building :
GANDHI BHAWAN LIBRARY

Dwg Title :
SECTIONS
 Conservation Proposal

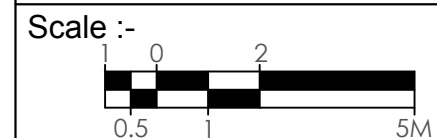
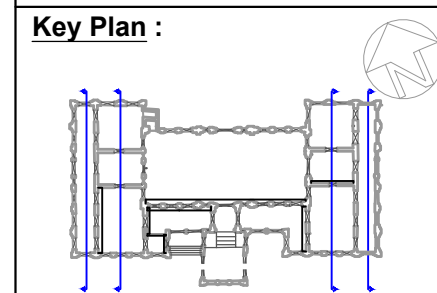

Date :- Sept. 2017
 Drg. No. :- JBP/GBL/PR/11
 Drawn By :-CHANDAN NUNIA
 Checked By :- AR. SATYAM SRIVASTAVA

FOR TENDER PURPOSE ONLY

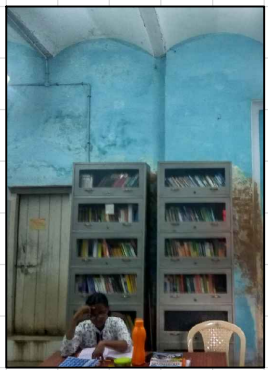

Refer item no.10.6.
Restoration of existing "Central dome " at front facade on site of the same design & size



Refer item no.1.11.De-vegetation from the monuments by chemical injection



Refer item no.4.5.
Consolidation of Lime plaster with grouting, after removal of loose materials

Refer item no.3.1.
Dismantling steel work in built up sections of Structural steel (I Sections)

Refer item no.5.3.
Construction of brick vaulted roof as per old design



Refer item no.10.4.
Construction of Parapet, with new or salvaged materials, in brickwork as per original designs



Refer item no.9.5.
Providing & applying Lime kara manually on lime base, on all flat surface

Refer item no.6.1.Repairing of frame and re-fixing the frames of doors, windows

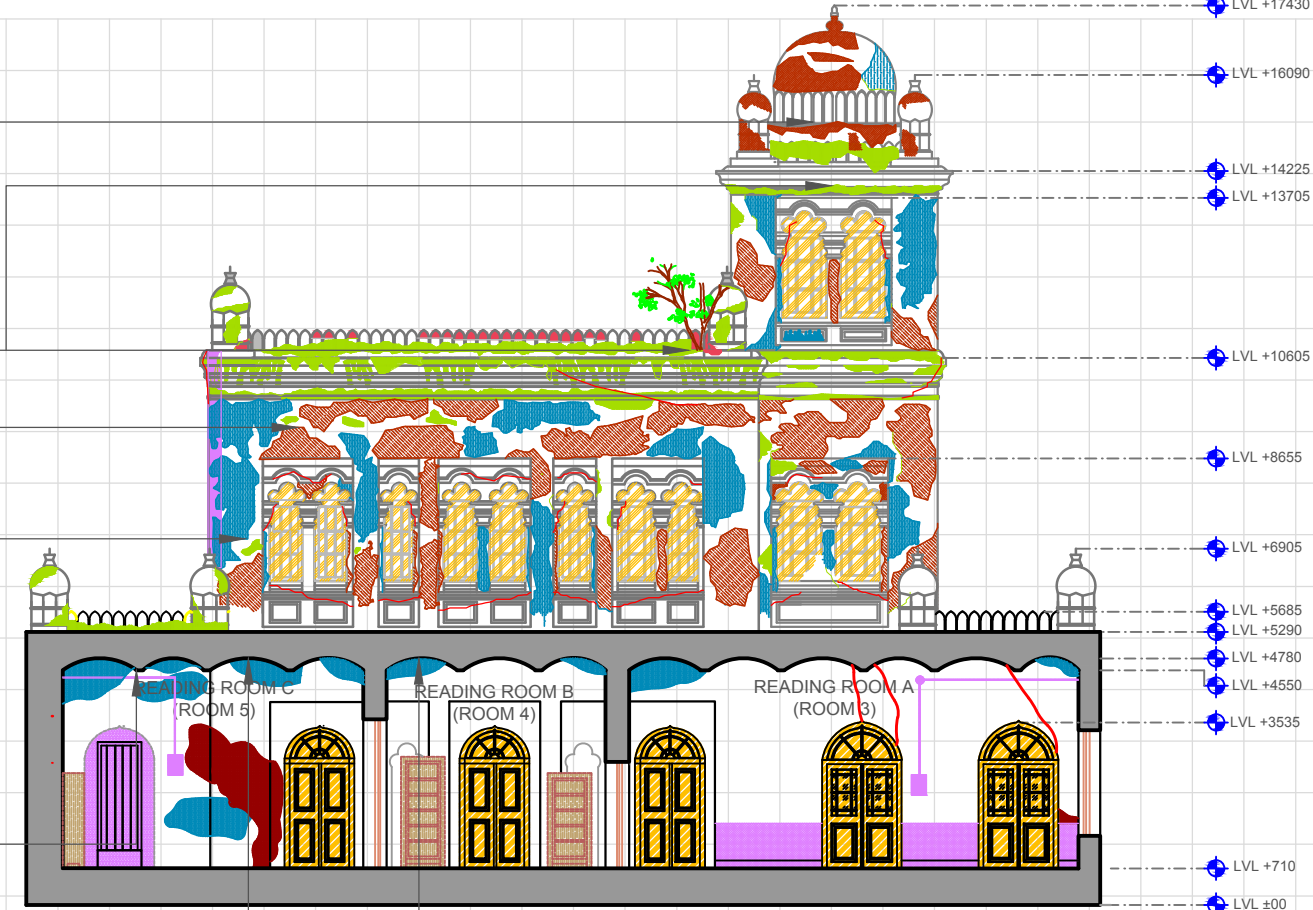

Section PP'

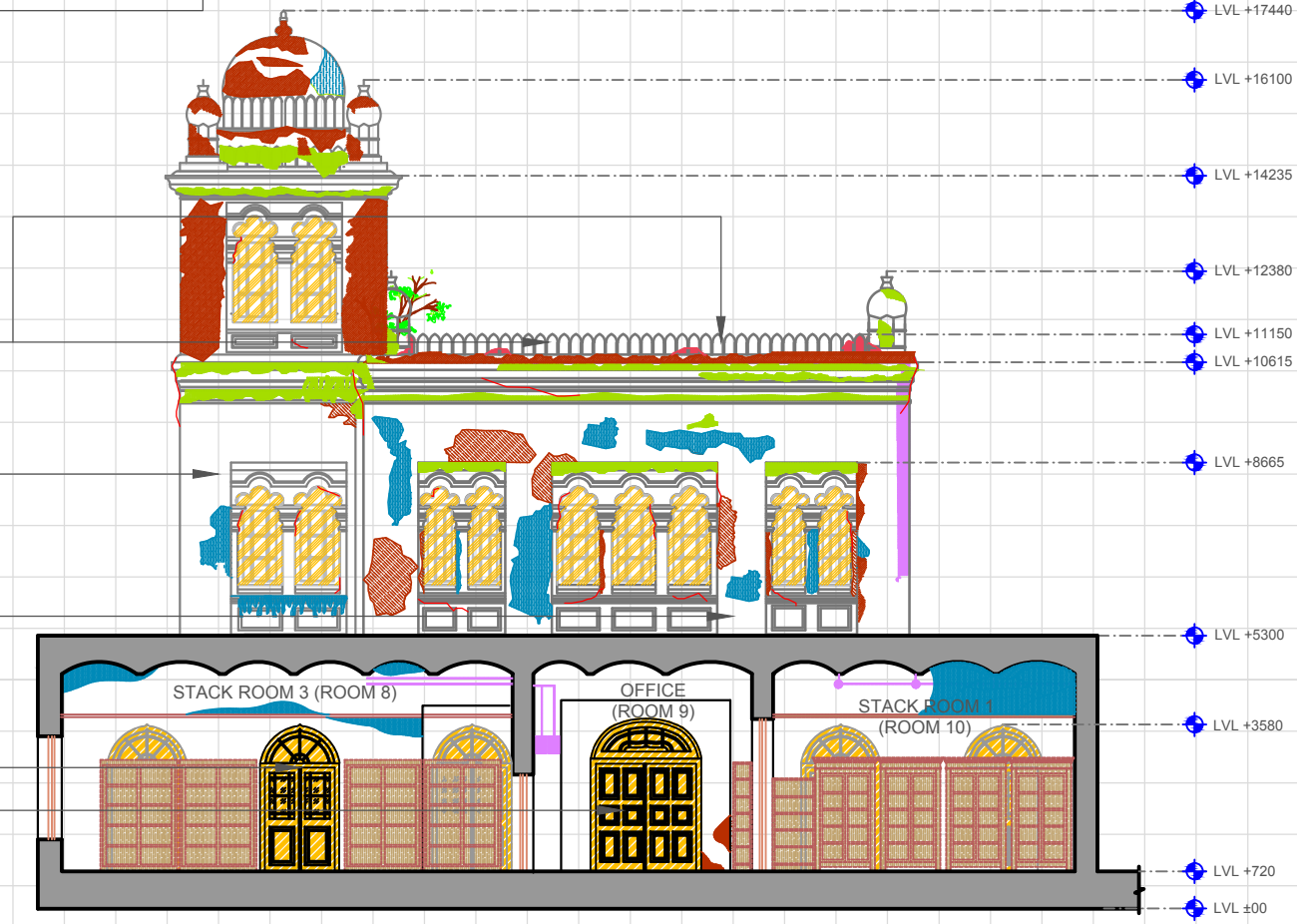

SECTION QQ'

Notes :
For further investigation almirah shall be removed, structural defects are suspected.

LEGEND	
Structural cracks	[Red line]
Minor /Hairline cracks	[Blue line]
Soot deposit	[Grey hatched]
Missing plaster exposing masonry	[Red hatched]
Buildging of Plaster/ Damaged Plaster	[Orange hatched]
Flaking of plaster	[Brown hatched]
Water seepage	[Blue wavy lines]
Dampness	[Blue wavy lines]
Microbiological growth	[Green hatched]
Damaged masonry/floor	[Red hatched]
Damaged members	[Red hatched]
Blocked opening	[Purple hatched]
Vegetation	[Green hatched]
Missing elements	[Grey hatched]
Addition, alteration on walls, floor & ceiling	[Purple hatched]
Multiple layer of enamel paint	[Yellow hatched]
Cement plaster	[Red hatched]
Debris/Malba/ Deposit	[Grey hatched]
Earthfill	[Brown hatched]

Client :
Jabalpur Smart City Limited
Manas Bhawan, Wright Town,
Jabalpur, Madhya Pradesh, 482002

Consultant :
 **Sanrakshan**
heritage consultants pvt. ltd.
93, Triveni Apartments, West Enclave
Pitampura, Delhi-110034, INDIA
Ph:+91 (11) 27021968, mail:consult@sanrakshan.com

Name of The Building :
GANDHI BHAWAN LIBRARY

Dwg Title :
SECTIONS
Conservation Proposal

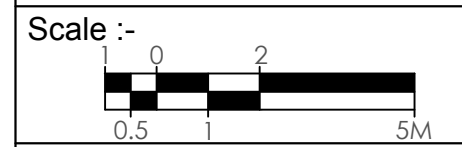
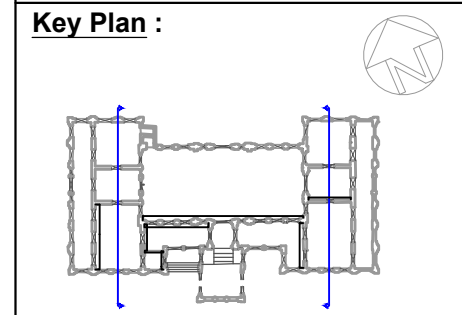

FOR TENDER PURPOSE ONLY

Date :- Sept. 2017
Drg. No. :- JBP/GBL/PR/15
Drawn By :- CHANDAN NUNIA
Checked By :- AR. SATYAM SRIVASTAVA



Refer item no.10.6.
Restoration of existing "Central dome " at front facade on site of the same design & size



Refer item no.1.11.De-vegetation from the monuments by chemical injection



Refer item no.4.5.
Consolidation of Lime plaster with grouting, after removal of loose materials



Refer item no.3.1.
Dismantling steel work in built up sections of Structural steel (I Sections)

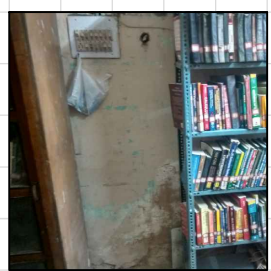

Refer item no.5.3.
Construction of brick vaulted roof as per old design



Refer item no.10.4.
Construction of Parapet, with new or salvaged materials, in brickwork as per original designs

Refer item no.9.5.
Providing & applying Lime kara manually on lime base, on all flat surface

Refer item no.6.1.Repairing of frame and re-fixing the frames of doors, windows

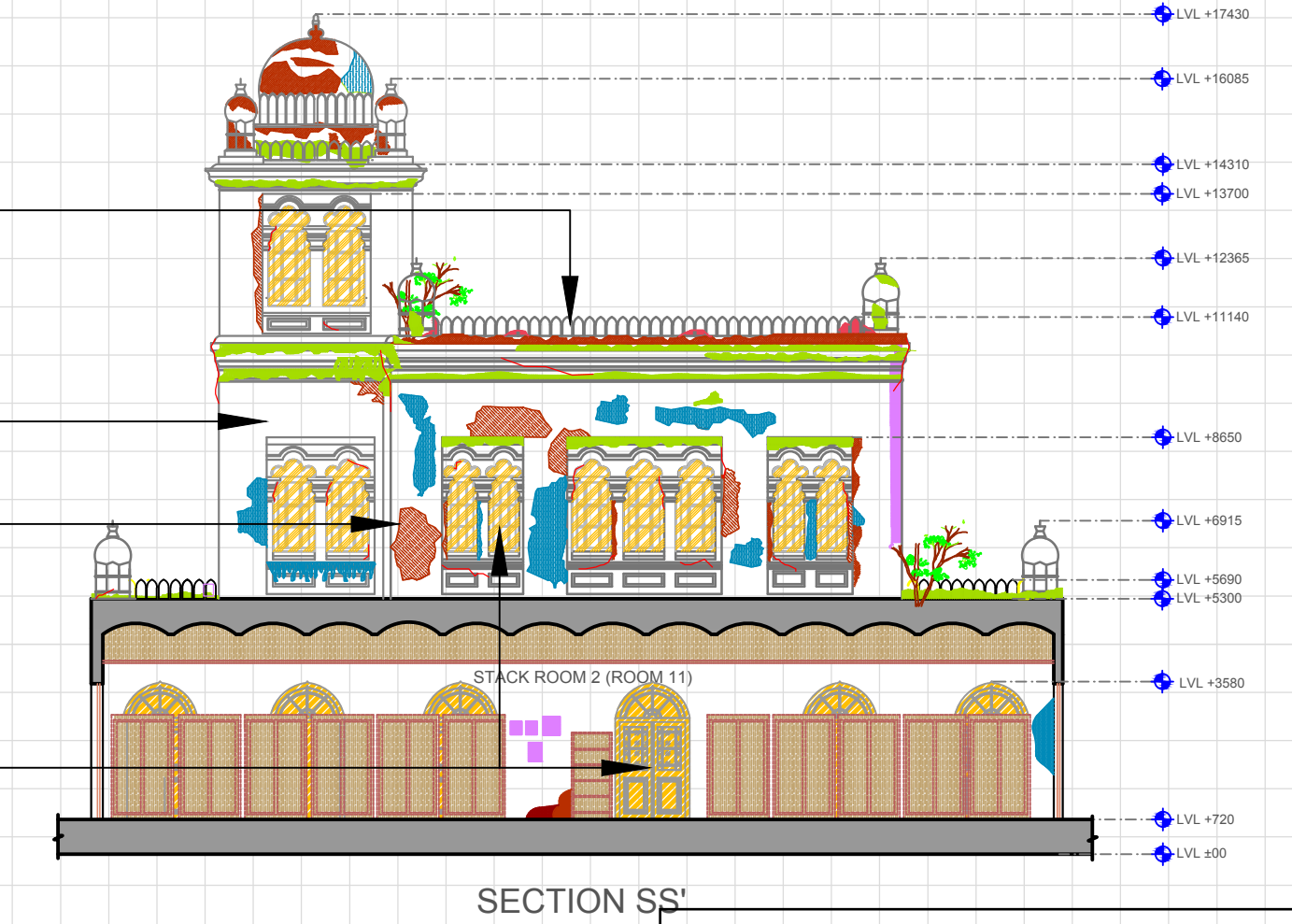
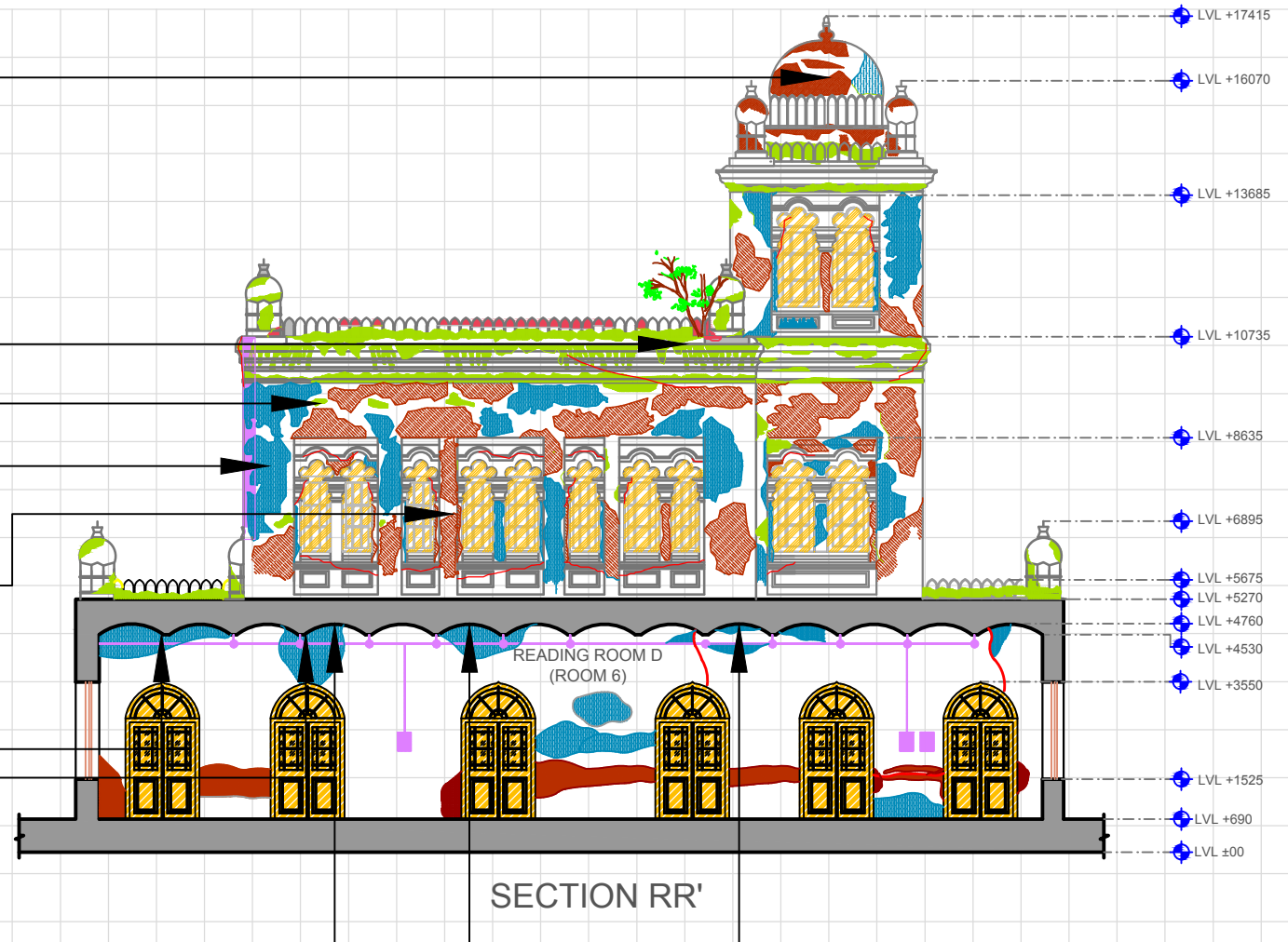

Notes :
For further investigation almirah shall be removed, structural defects are suspected.

LEGEND	
Structural cracks	[Symbol]
Minor /Hairline cracks	[Symbol]
Soot deposit	[Symbol]
Missing plaster exposing masonry	[Symbol]
Buildging of Plaster/ Damaged Plaster	[Symbol]
Flaking of plaster	[Symbol]
Water seepage	[Symbol]
Dampness	[Symbol]
Microbiological growth	[Symbol]
Damaged masonry/floor	[Symbol]
Damaged members	[Symbol]
Blocked opening	[Symbol]
Vegetation	[Symbol]
Missing elements	[Symbol]
Addition, alteration on walls, floor & ceiling	[Symbol]
Multiple layer of enamel paint	[Symbol]
Cement plaster	[Symbol]
Debris/Malba/ Deposit	[Symbol]
Earthfill	[Symbol]

Client :
Jabalpur Smart City Limited
Manas Bhawan, Wright Town,
Jabalpur, Madhya Pradesh, 482002

Consultant :
Sanrakshan
heritage consultants pvt. ltd.
93, Triveni Apartments, West Enclave
Pitampura, Delhi-110034, INDIA
Ph:+91 (11) 27021968, mail:consult@sanrakshan.com

Name of The Building :
GANDHI BHAWAN LIBRARY

Dwg Title :
SECTIONS
Conservation Proposal

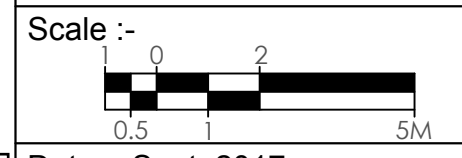
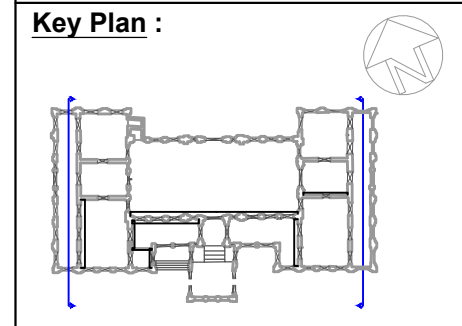

Date :- Sept. 2017

Drg. No. :- JBP/GBL/PR/16

Drawn By :- CHANDAN NUNIA

Checked By :- AR. SATYAM SRIVASTAVA

FOR TENDER PURPOSE ONLY

Refer item no.4.2. Ornamental traditional brick masonry in mouldings and cornices in lime mortar

Refer item no.10.6. Restoration of existing "Central dome " at front facade on site of the same design & size

Refer item no.5.1.Structural steel (I Sections) work in single section

Refer item no.6.1.Repairing of frame and re-fixing the frames of doors, windows

Refer item no.1.11.De-vegetation from the monuments by chemical injection

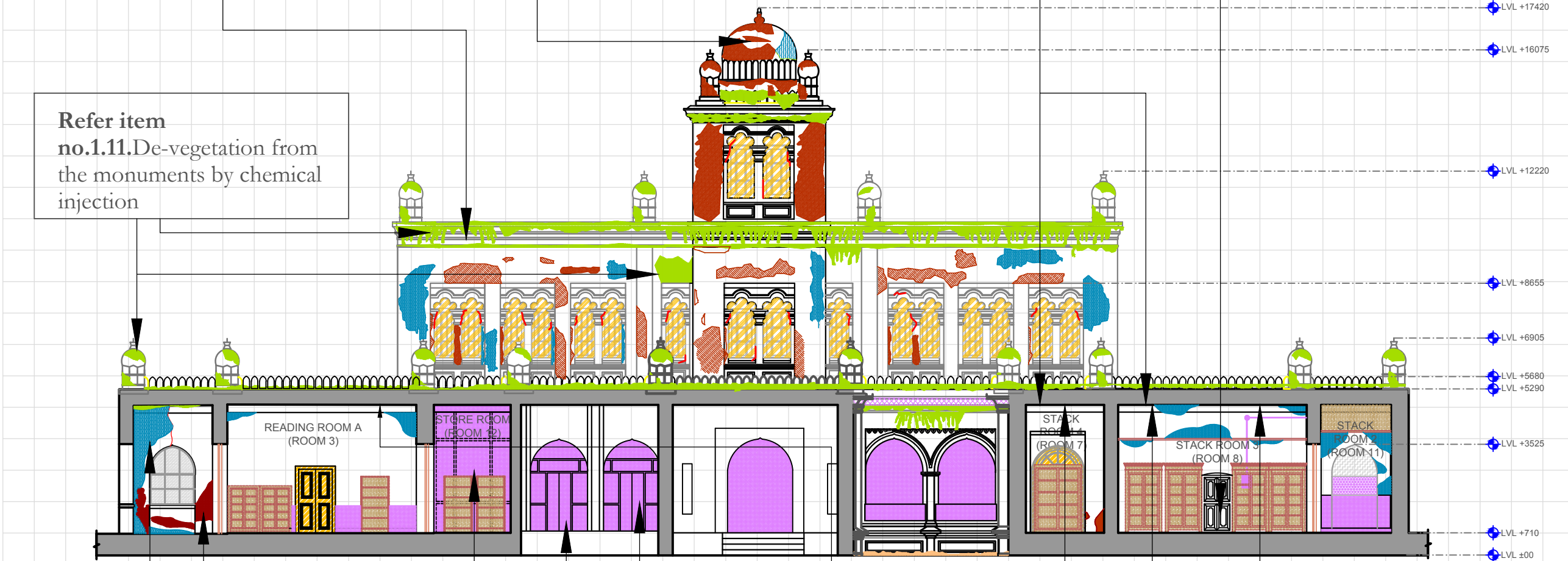

Refer item no.4.5. Consolidation of Lime plaster with grouting, after removal of loose materials

Refer item no.1.1. Careful demolition of cement concrete steps ,blockage manually

Refer item no.3.1. Dismantling steel work in built up sections of Structural steel (I Sections)

Refer item no.5.3. Construction of brick vaulted roof as per old design

Notes :
 For further investigation almirah shall be removed, structural defects are suspected.

LEGEND	
	Structural cracks
	Minor /Hairline cracks
	Soot deposit
	Missing plaster exposing masonry
	Bulding of Plaster/ Damaged Plaster
	Flaking of plaster
	Water seepage
	Dampness
	Microbiological growth
	Damaged masonry/floor
	Damaged members
	Blocked opening
	Vegetation
	Missing elements
	Addition, alteration on walls, floor & ceiling
	Multiple layer of enamel paint
	Cement plaster
	Debrises/Malba/ Deposit
	Earthfill

Client :
 Jabalpur Smart City Limited
 Manas Bhawan, Wright Town,
 Jabalpur, Madhya Pradesh, 482002

Consultant :

 Sanrakshan
 heritage consultants pvt. ltd.
 93,Triveni Apartments, West Enclave
 Pitampura,Delhi-110034, INDIA
 Ph:+91 (11) 27021968, mail:consult@sanrakshan.com

Name of The Building :
 GANDHI BHAWAN LIBRARY

Dwg Title :
SECTIONS
 Conservation Proposal

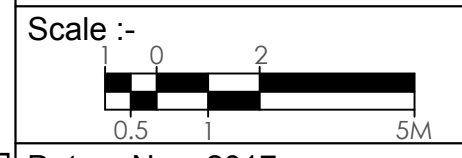
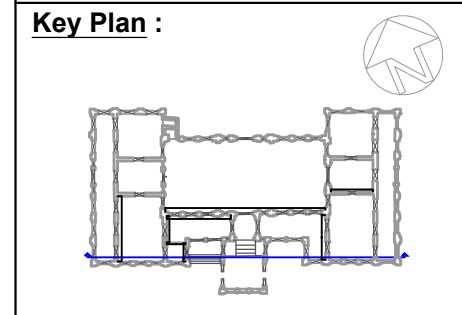

Date :- Nov. 2017

Drg. No. :- JBP/GBL/PR/18

Drawn By :- CHANDAN NUNIA

Checked By :- AR. SATYAM SRIVASTAVA



FOR TENDER PURPOSE ONLY

GRID SIZE-1M X 1M

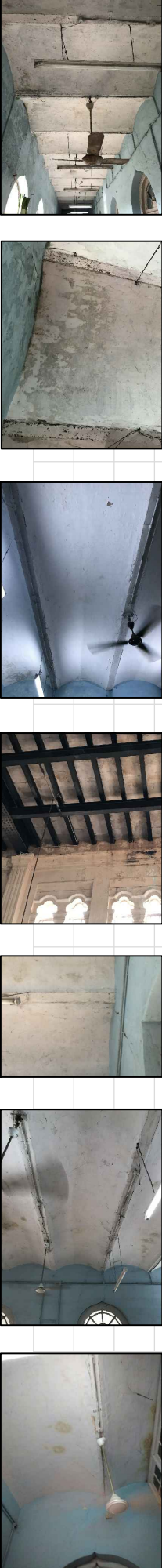

Refer item no.5.10. 100 mm thick (Average) mud phaska of damped brick earth on roofs laid to slope consolidated and plastered

Refer item no.1.1.Careful demolition of cement concrete, steps ,blockage manually

Refer item no.3.1.Dismantling steel work in built up sections of Structural steel (I Sections)

Refer item no.5.3.Construction of brick vaulted roof as per old design

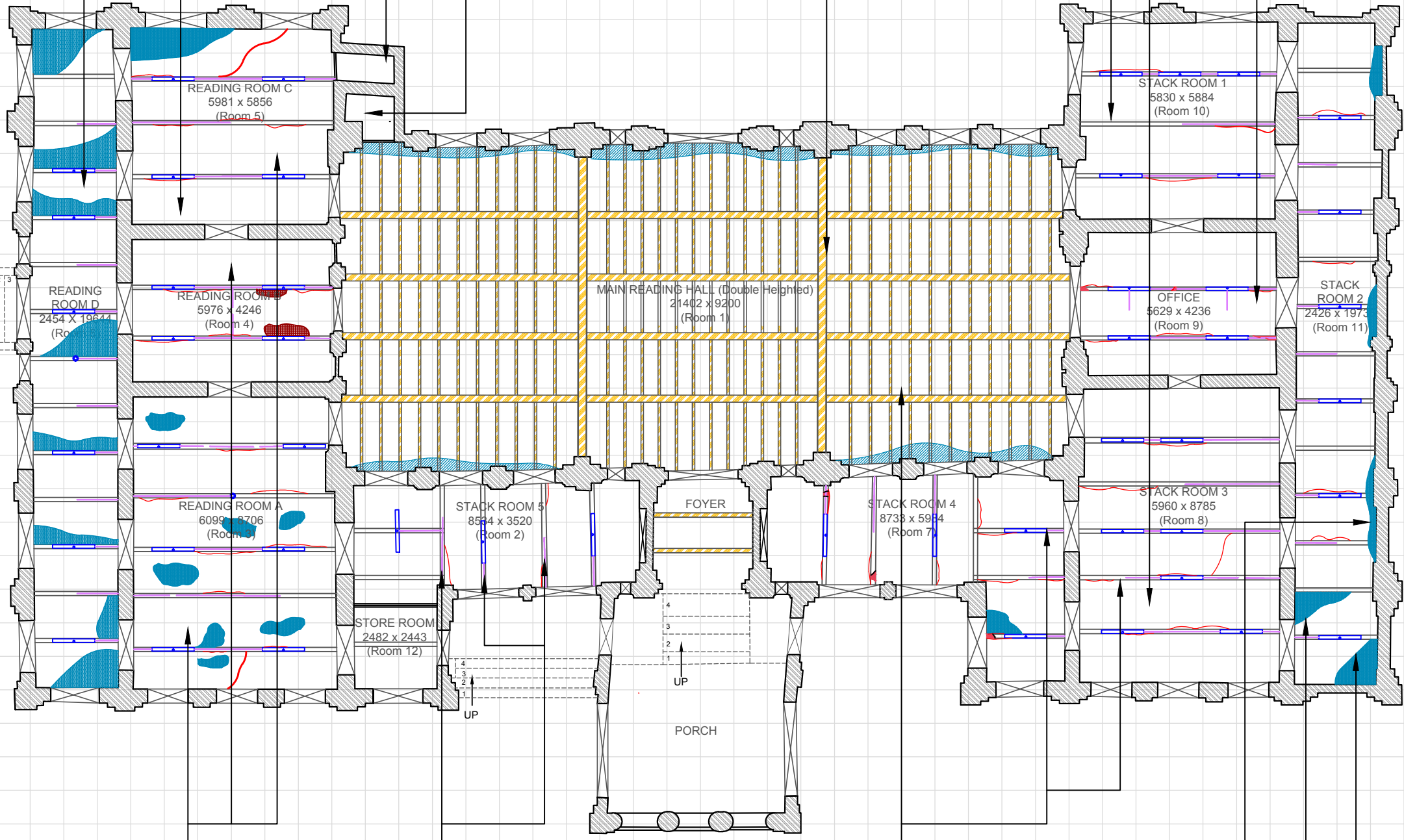

GROUND FLOOR RCP

Refer item no.5.4. Lime concrete (for terraces as a filler between vaults)

Refer item no.1.9. Removal of all Electrical wire , nails,screw ,additional clamps

Refer item no.5.1.Structural steel (I Sections) work in single section

Refer item no.1.4.Carefully scrapping and removing of multiple layers of white wash enamel paint , distemper, oil paint, algae, etc.

LEGEND	
Structural cracks	
Minor /Hairline cracks	
Soot deposit	
Missing plaster exposing masonry	
Bulding of Plaster/ Damaged Plaster	
Flaking of plaster	
Water seepage	
Dampness	
Microbiological growth	
Damaged masonry/floor	
Damaged members	
Blocked opening	
Vegetation	
Missing elements	
Addition, alteration on walls floor & ceiling	
Multiple layer of enamel paint	
Cement plaster	
Debris/Malba/ Deposit	
Earthfill	



Client :
Jabalpur Smart City Limited
Manas Bhawan, Wright Town,
Jabalpur, Madhya Pradesh, 482002

Consultant :

Sanrakshans heritage consultants pvt. Ltd.
93,Triveni Apartments, West Enclave
Pitampura,Delhi-110034, INDIA
Ph:+91 (11) 27021968, mail:consult@sanrakshans.com

Name of The Building :
GANDHI BHAWAN LIBRARY

Dwg Title :
GROUND FLOOR RCP
Conservation Proposal

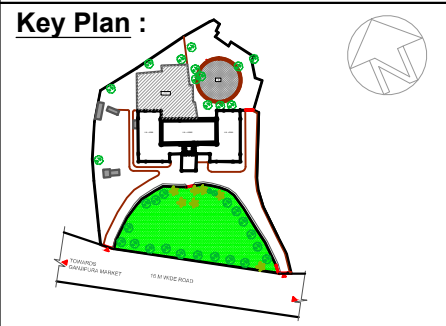

Scale :-

Date :- Nov. 2017

Drg. No. :- JBP/GBL/PR/19

Drawn By :-CHANDAN NUNIA

Checked By :- AR. SATYAM SRIVASTAVA

FOR TENDER PURPOSE ONLY

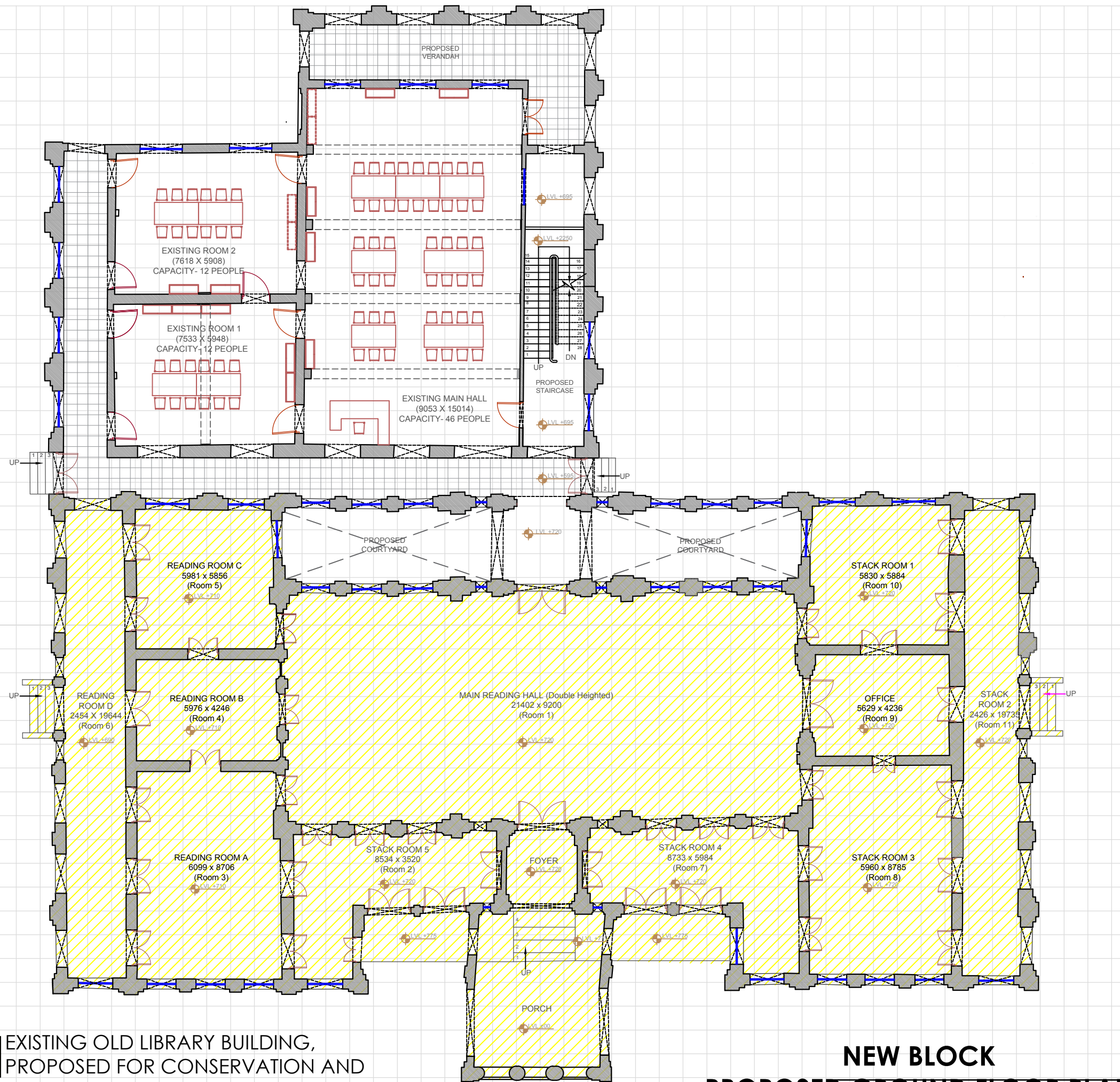

 EXISTING OLD LIBRARY BUILDING, PROPOSED FOR CONSERVATION AND ADAPTIVE REUSE

NEW BLOCK
PROPOSED GROUND FLOOR PLAN
 FOR TENDER PURPOSE ONLY

Notes :

REV.	DATE	DESCRIPTION

Client :

Jabalpur Smart City Limited
 Manas Bhawan, Wright Town,
 Jabalpur, Madhya Pradesh, 482002

Consultant :

 **Sanrakshan**
 heritage consultants pvt. ltd.
 93, Triveni Apartments, West Enclave
 Pitampura, Delhi-110034, INDIA
 Ph:+91 (11) 27021968, mail:consult@sanrakshan.com

Name of The Building :

GANDHI BHAWAN LIBRARY

Dwg Title :

**PROPOSED NEW LIBRARY
 BLOCK- GROUND FLOOR PLAN**

Key Plan :

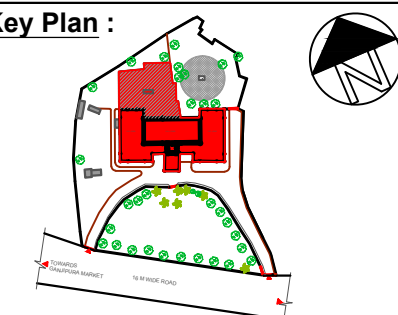

Scale :-

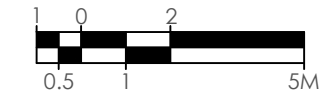



Date :- Sept. 2017

Drg. No. :- JBP/GBL/PR/20

Drawn By :- Ar. Amaliya Sengar

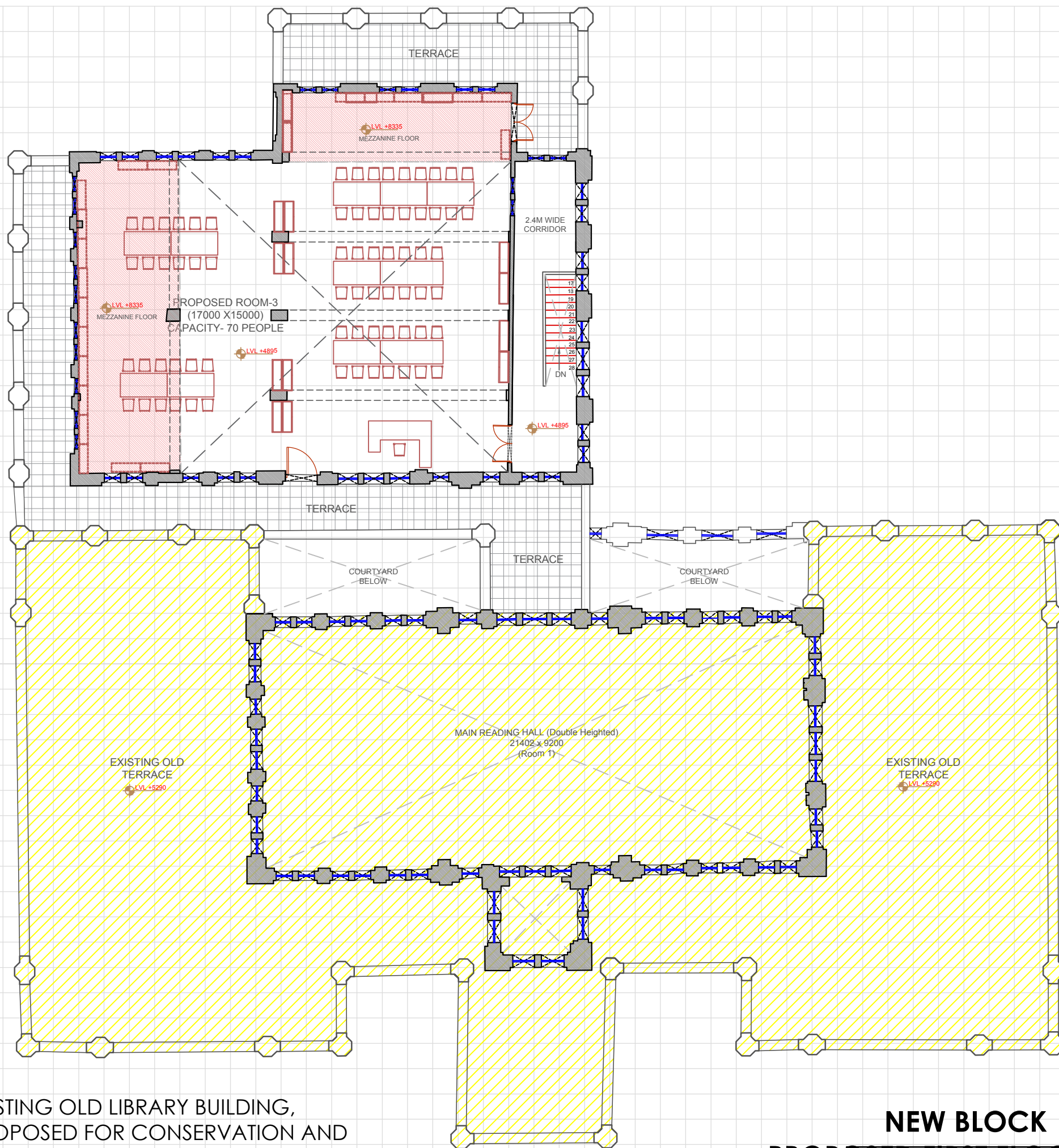
Checked By :- Ar. Waseem Farooq



 EXISTING OLD LIBRARY BUILDING, PROPOSED FOR CONSERVATION AND ADAPTIVE REUSE

NEW BLOCK
PROPOSED FIRST FLOOR PLAN
FOR TENDER PURPOSE ONLY

Notes :

REV.	DATE	DESCRIPTION

Client :

Jabalpur Smart City Limited
 Manas Bhawan, Wright Town,
 Jabalpur, Madhya Pradesh, 482002

Consultant :

 **Sanrakshan**
 heritage consultants pvt. ltd.
 93, Triveni Apartments, West Enclave
 Pitampura, Delhi-110034, INDIA
 Ph: +91 (11) 27021968, mail: consult@sanrakshan.com

Name of The Building :

GANDHI BHAWAN LIBRARY

Dwg Title :

**PROPOSED NEW LIBRARY
 BLOCK- FIRST FLOOR PLAN**

Key Plan :

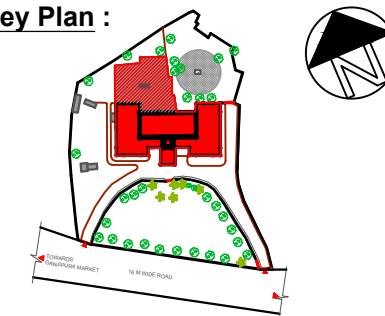

Scale :-

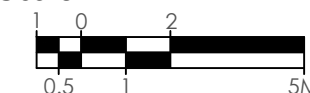

Date :- Sept. 2017

Drg. No. :- JBP/GBL/PR/21

Drawn By :- Ar. Amaliya Sengar

Checked By :- Ar. Waseem Farooq

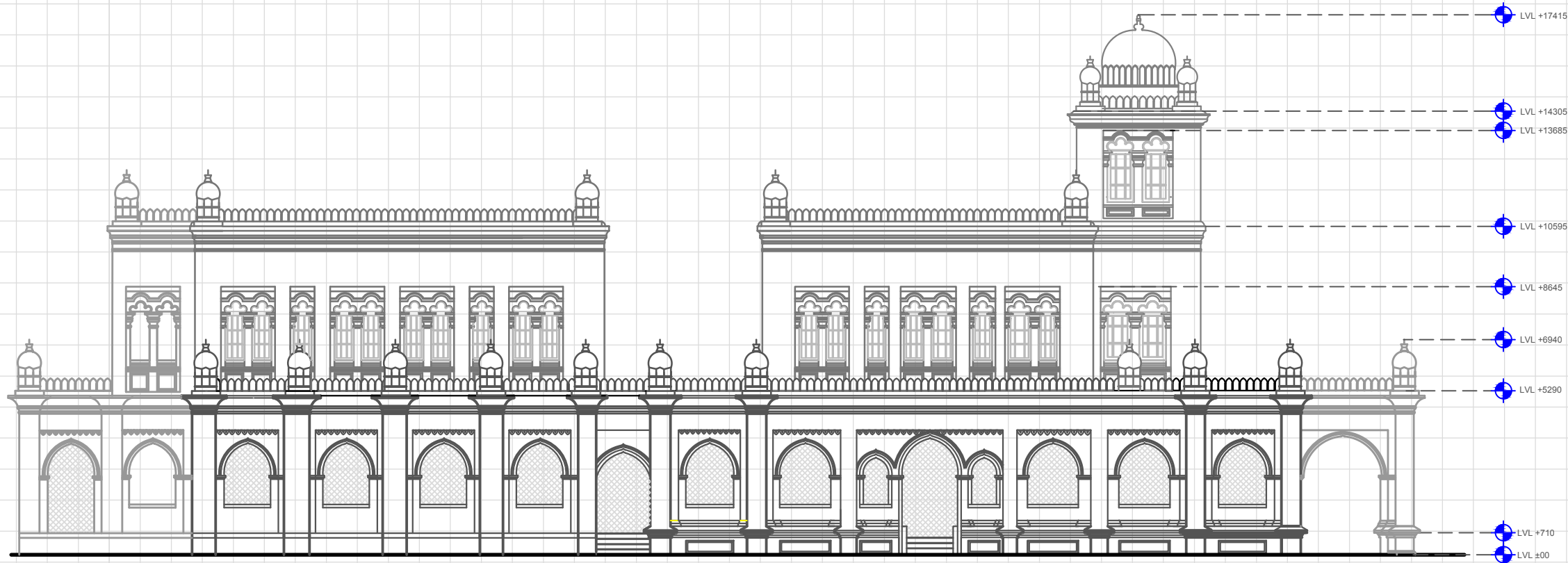

SOUTH-WEST ELEVATION

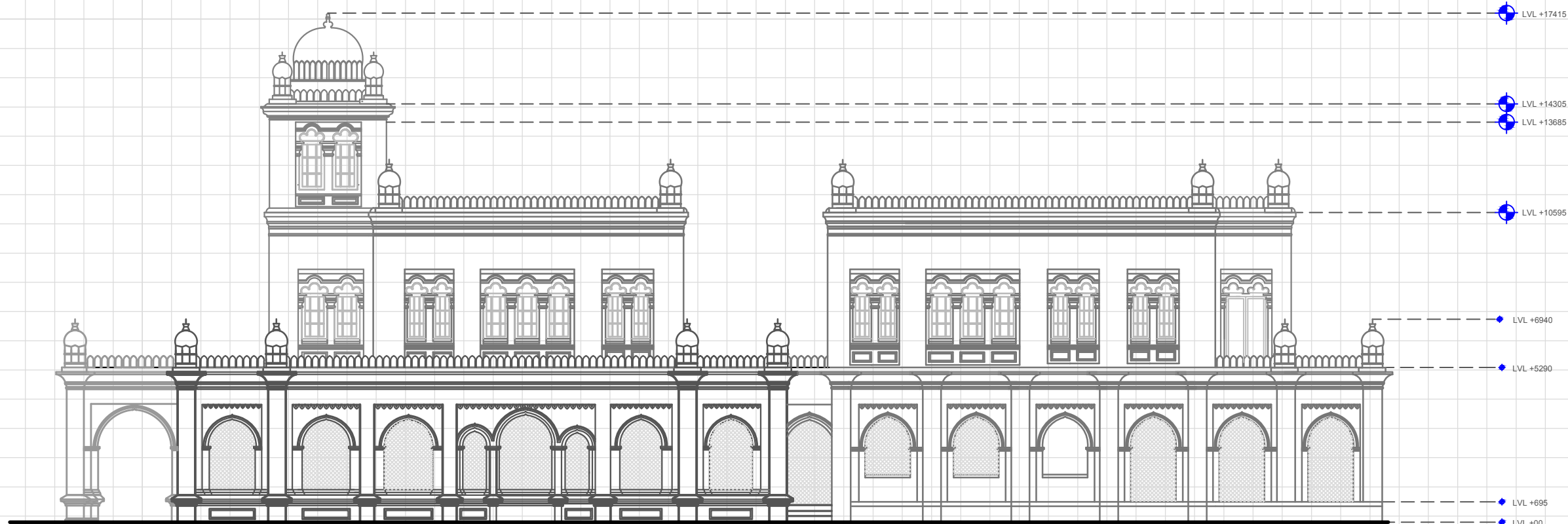

NORTH EAST ELEVATION

Notes :

REV.	DATE	DESCRIPTION

Client :

Jabalpur Smart City Limited
Manas Bhawan, Wright Town,
Jabalpur, Madhya Pradesh, 482002

Consultant :

Sanrakshan
heritage consultants pvt. ltd.
93, Triveni Apartments, West Enclave
Pitampura, Delhi-110034, INDIA
Ph:+91 (11) 27021968, mail:consult@sanrakshan.com

Name of The Building :

GANDHI BHAWAN LIBRARY

Dwg Title :

**PROPOSED NEW LIBRARY
BLOCK- ELEVATIONS**

Key Plan :

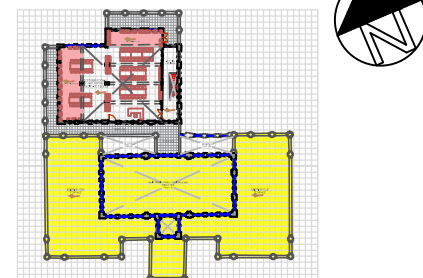

Scale :-

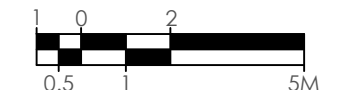

Date :- Sept. 2017

Drg. No. :- JBP/GBL/PR/22

Drawn By :- Ar. Amaliya Sengar

Checked By :- Ar. Waseem Farooq

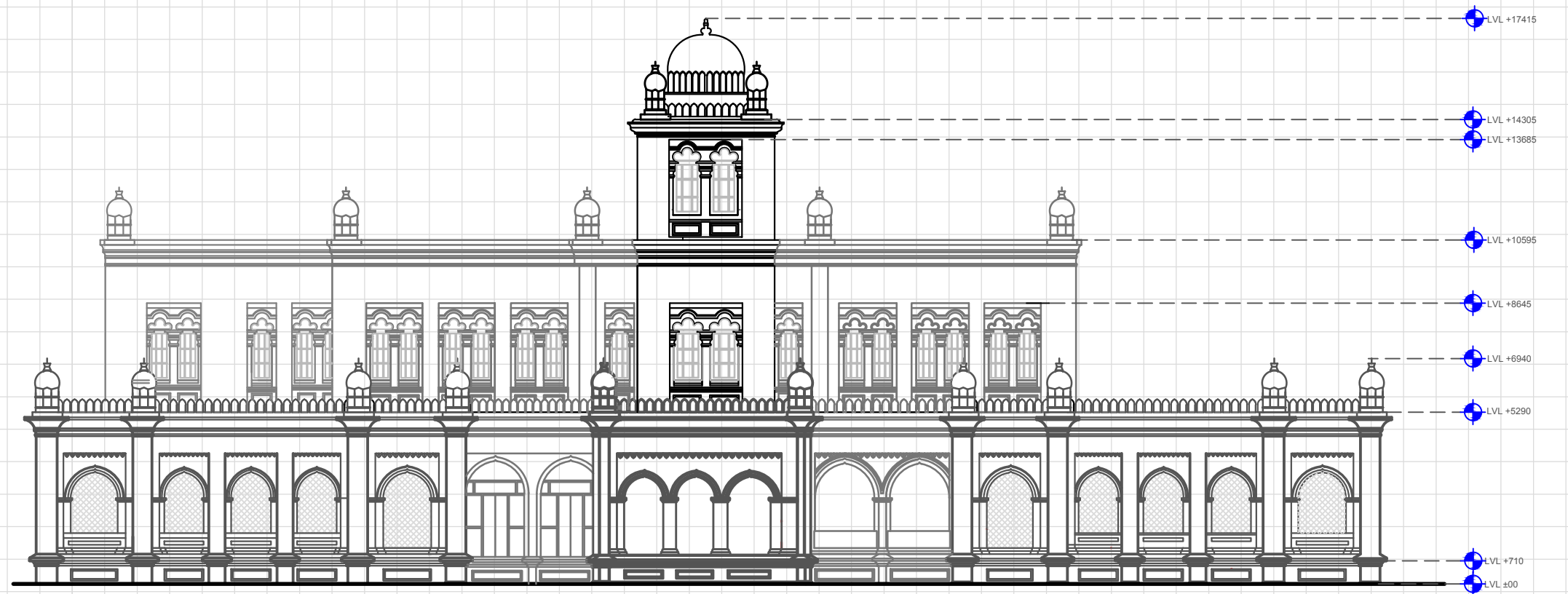

FRONT ELEVATION

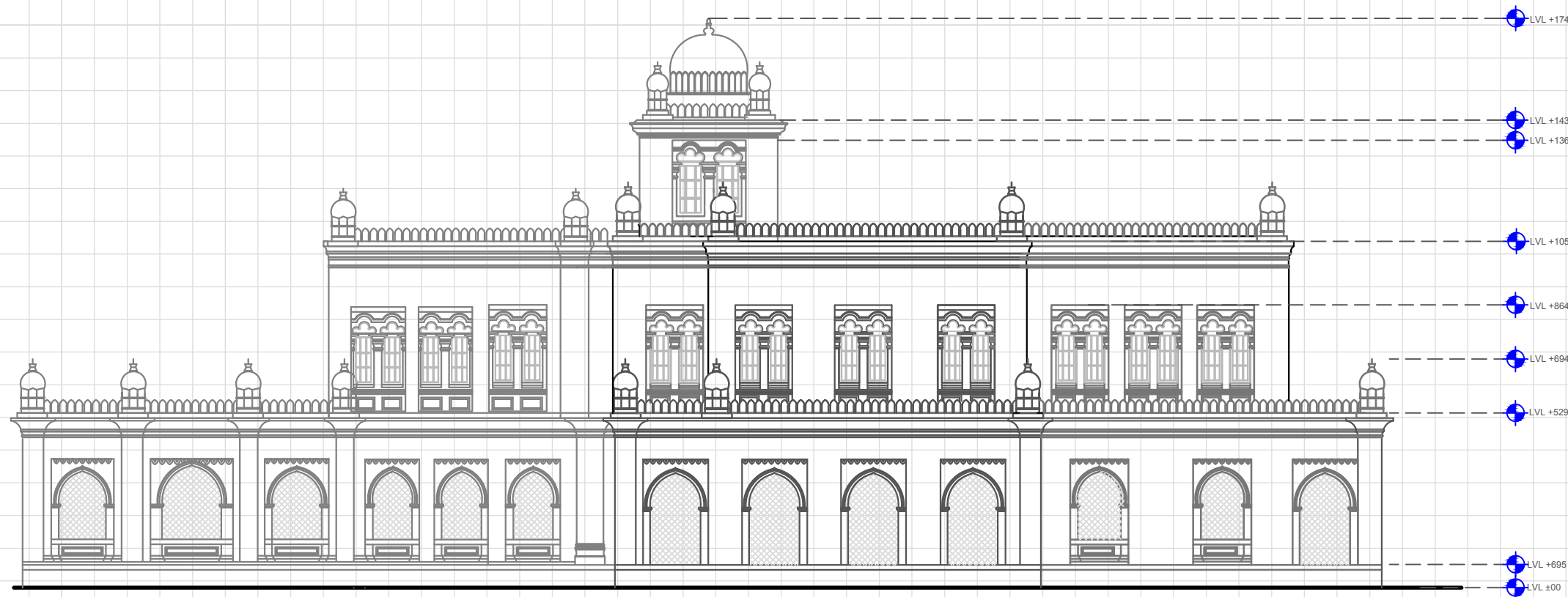

REAR ELEVATION
FOR TENDER PURPOSE ONLY

Notes :

REV.	DATE	DESCRIPTION

Client :

Jabalpur Smart City Limited
Manas Bhawan, Wright Town,
Jabalpur, Madhya Pradesh, 482002

Consultant :

Sanrakshan
heritage consultants pvt. ltd.
93, Triveni Apartments, West Enclave
Pitampura, Delhi-110034, INDIA
Ph: +91 (11) 27021968, mail: consult@sanrakshan.com

Name of The Building :

GANDHI BHAWAN LIBRARY

Dwg Title :

**PROPOSED NEW LIBRARY
BLOCK- ELEVATIONS**

Key Plan :

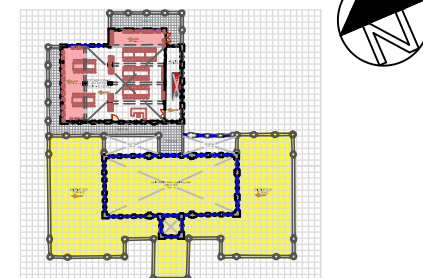

Scale :-

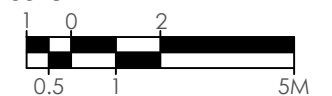

Date :- Sept. 2017

Drg. No. :- JBP/GBL/PR/23

Drawn By :- Ar. Amaliya Sengar

Checked By :- Ar. Waseem Farooq



SECTION BB'
PROPOSED SECTION
(WITH FIRST FLOOR)

Notes :

REV.	DATE	DESCRIPTION

Client :

Jabalpur Smart City Limited
Manas Bhawan, Wright Town,
Jabalpur, Madhya Pradesh, 482002

Consultant :

Sanrakshan
heritage consultants pvt. ltd.
93, Triveni Apartments, West Enclave
Pitampura, Delhi-110034, INDIA
Ph: +91 (11) 27021968, mail: consult@sanrakshan.com

Name of The Building :

GANDHI BHAWAN LIBRARY

Dwg Title :

PROPOSED NEW LIBRARY
BLOCK-SECTION-BB'

Key Plan :

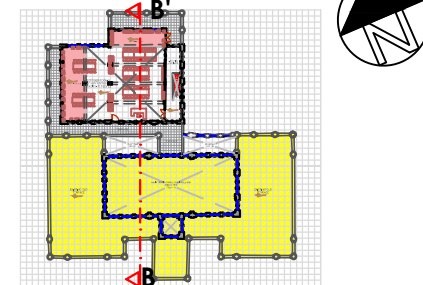

Scale :-

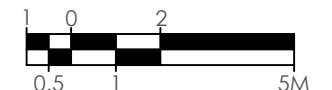

Date :- Sept. 2017

Drg. No. :- JBP/GBL/PR/24

Drawn By :- Ar. Amaliya Sengar

Checked By :- Ar. Waseem Farooq



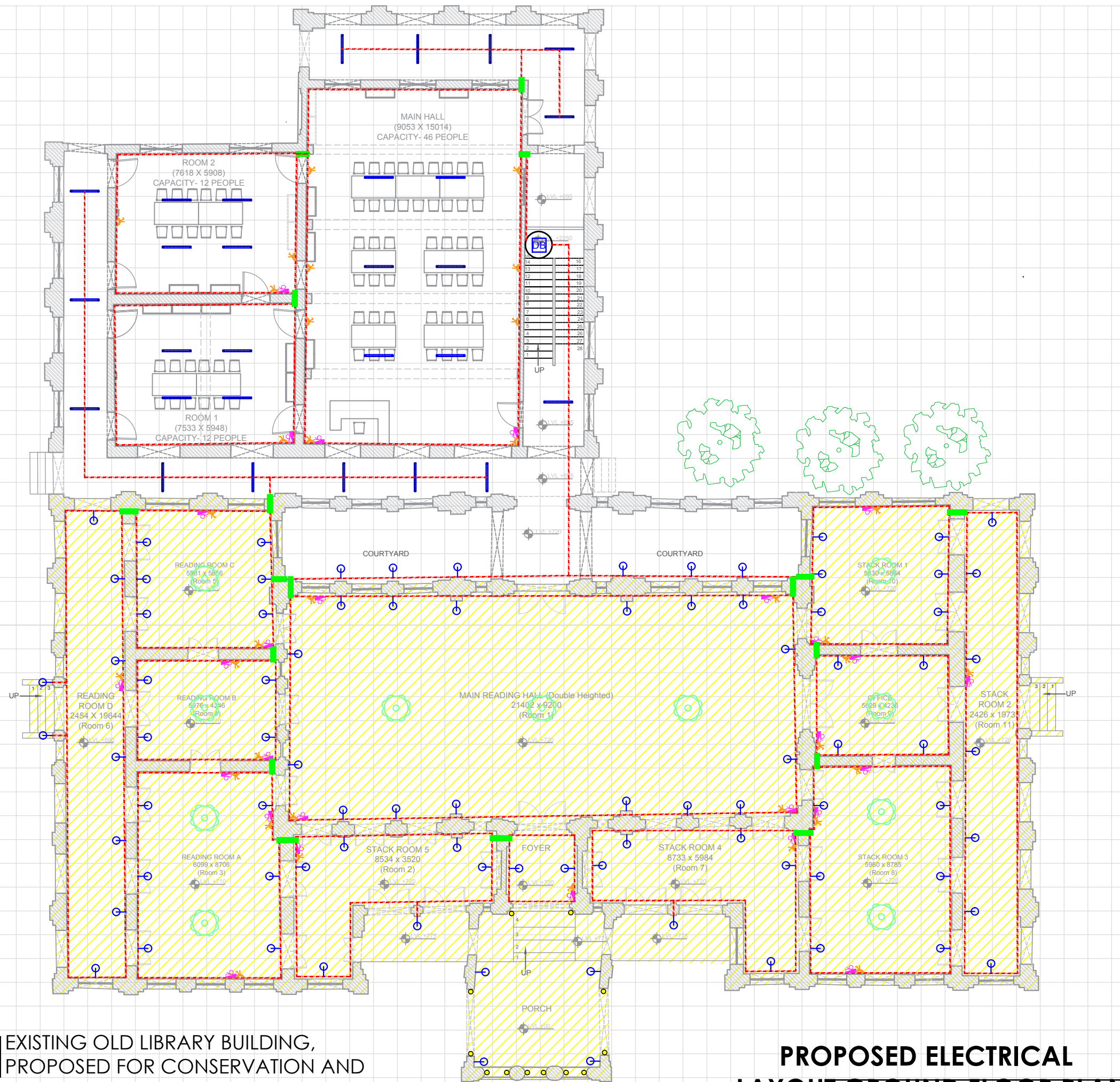







FOR TENDER PURPOSE ONLY



 EXISTING OLD LIBRARY BUILDING, PROPOSED FOR CONSERVATION AND ADAPTIVE REUSE

PROPOSED ELECTRICAL LAYOUT GROUND FLOOR PLAN
FOR TENDER PURPOSE ONLY

Notes :

LEGENDS	
	37 MM PVC CONDUITS-ELECTRICAL (AS/PER SPECIFICATION/BOQ)
	CORE CUTTING AT BAND BELOW CORNICE
	TRENCH AT GROUND LVL
	VERTICAL DISTRIBUTION BOARD
	SWITCH / SUPPLY POINT
	CHANDELIER FROM CEILING
	BRACKET LIGHT
	16AMP SWITCH SOCKET AT SKIRTING LEVEL +230 MM
	UP LIGHTERS
	TUBE LIGHT

Client :
 Jabalpur Smart City Limited
 Manas Bhawan, Wright Town,
 Jabalpur, Madhya Pradesh, 482002

Consultant :
 **Sanrakshan**
 heritage consultants pvt. ltd.
 93, Triveni Apartments, West Enclave
 Pitampura, Delhi-110034, INDIA
 Ph:+91 (11) 27021968, mail:consult@sanrakshan.com

Name of The Building :
GANDHI BHAWAN LIBRARY

Dwg Title :
PROPOSED ELECTRICAL LAYOUT- GROUND FLOOR PLAN

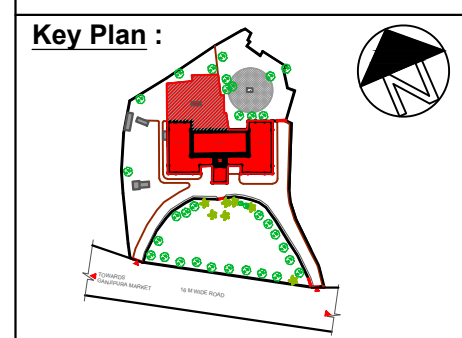

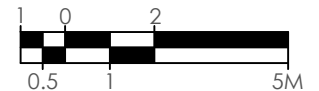
Scale :-

Date :- Sept. 2017

Drg. No. :- JBP/GBL/PR/25

Drawn By :- Ar. Satyam Srivastava

Checked By :- Ar. Waseem Farooq

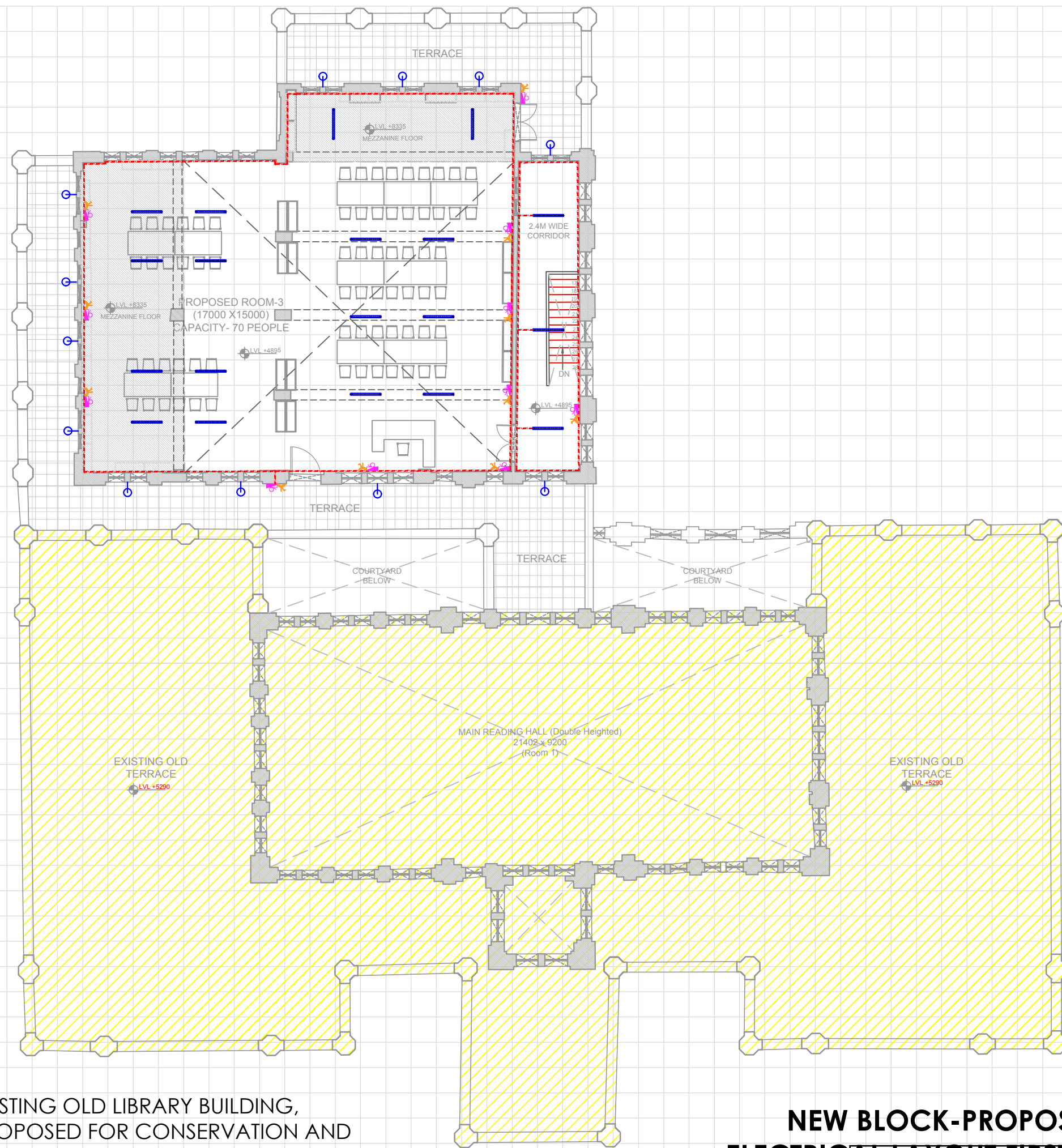

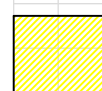









 EXISTING OLD LIBRARY BUILDING, PROPOSED FOR CONSERVATION AND ADAPTIVE REUSE

NEW BLOCK-PROPOSED ELECTRICAL LAYOUT FIRST FLOOR
FOR TENDER PURPOSE ONLY

Notes :

LEGENDS

	37 MM PVC CONDUITS-ELECTRICAL (AS/PER SPECIFICATION/BOQ)
	CORE CUTTING AT BAND BELOW CORNICE
	TRENCH AT GROUND LVL
	VERTICAL DISTRIBUTION BOARD
	SWITCH / SUPPLY POINT
	CHANDELIER FROM CEILING
	BRACKET LIGHT
	16AMP SWITCH SOCKET AT SKIRTING LEVEL +230 MM
	UP LIGHTERS
	TUBE LIGHT

Client :

Jabalpur Smart City Limited
 Manas Bhawan, Wright Town,
 Jabalpur, Madhya Pradesh, 482002

Consultant :

 **Sanrakshan**
 heritage consultants pvt. ltd.
 93, Triveni Apartments, West Enclave
 Pitampura, Delhi-110034, INDIA
 Ph:+91 (11) 27021968, mail:consult@sanrakshan.com

Name of The Building :

GANDHI BHAWAN LIBRARY

Dwg Title :

PROPOSED ELECTRICAL LAYOUT- FIRST FLOOR PLAN

Key Plan :

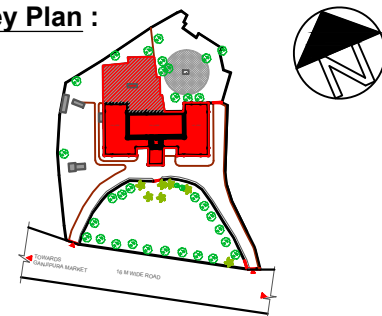

Scale :-

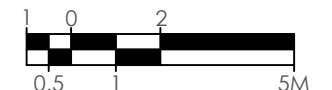

Date :- Sept. 2017

Drg. No. :- JBP/GBL/PR/26

Drawn By :- Ar. Satyam Srivastava

Checked By :- Ar. Waseem Farooq

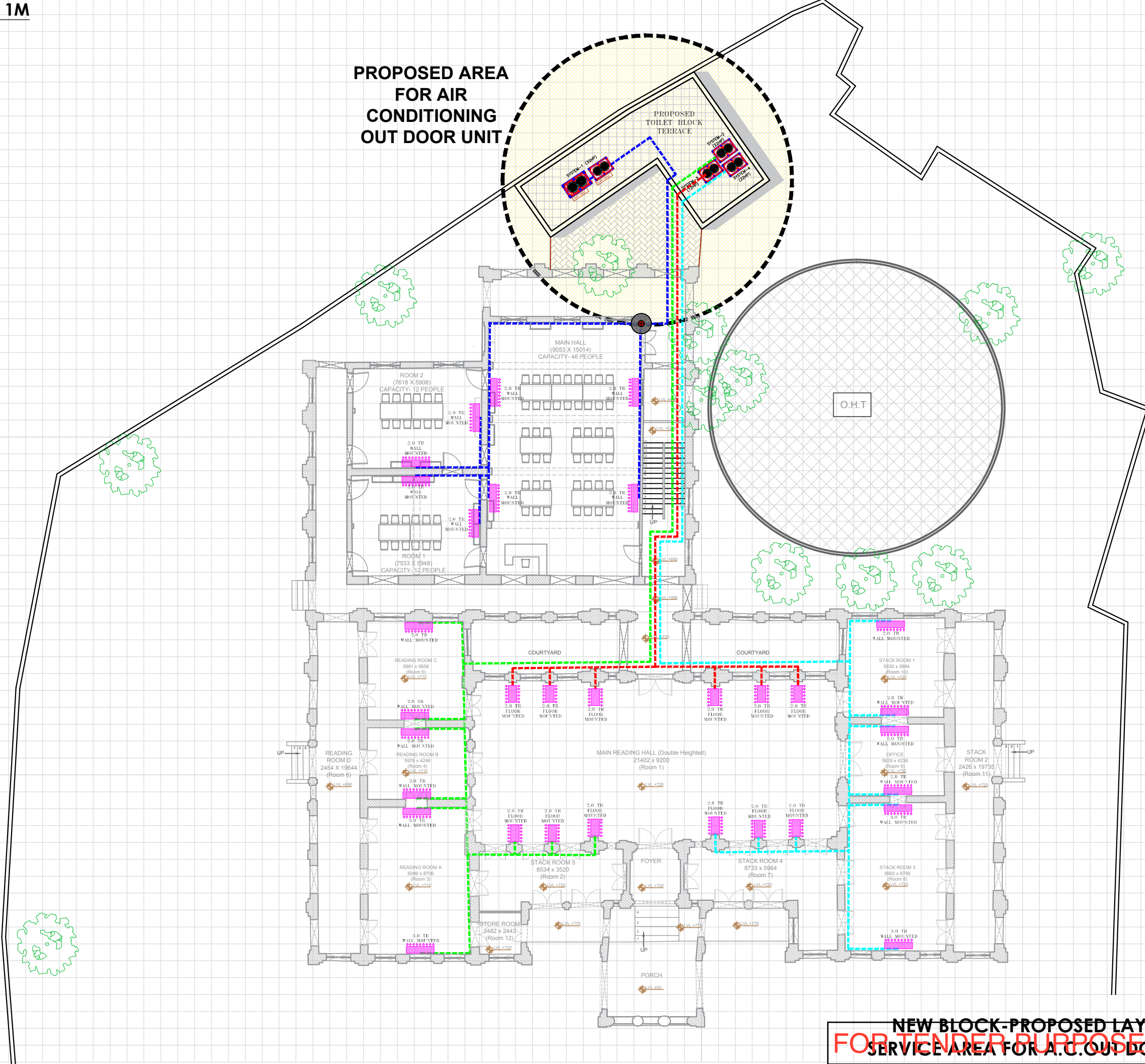

Notes :

REV.	DATE	DESCRIPTION

LEGENDS

	A.C. INDOOR UNIT AS SPECIFIED
	SYSTEM-1 REFRIGERANT PIPING
	SYSTEM-2 REFRIGERANT PIPING
	SYSTEM-3 REFRIGERANT PIPING
	SYSTEM-4 REFRIGERANT PIPING
	VERTICAL DROP FOR REFRIGERANT PIPING.
	VRF OUTDOOR UNITS

Client :
 Jabalpur Smart City Limited
 Manas Bhawan, Wright Town,
 Jabalpur, Madhya Pradesh, 482002

Consultant :
 **Sanrakshan**
 heritages consultants pvt. ltd.
 93, Triveni Apartments, West Enclave
 Pitampura, Delhi-110034, INDIA
 Ph:+91 (11) 27021968, mail:consult@sanrakshan.com

Name of The Building :
 GANDHI BHAWAN LIBRARY

Dwg Title :
 PROPOSED LAYOUT &
 SERVICE AREA FOR A.C. OUT
 DOOR UNIT

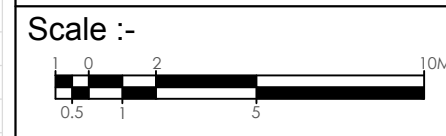
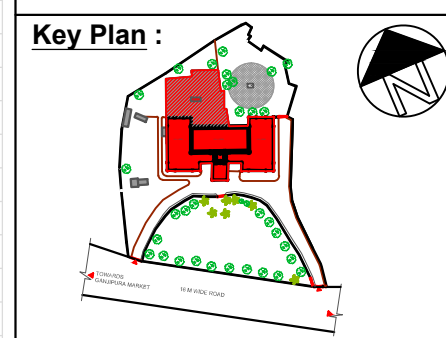

Date :- Sept. 2017

Drg. No. :- JBP/GBL/PR/27

Drawn By :- Ar. Satyam Srivastava

Checked By :- Ar. Waseem Farooq

**NEW BLOCK-PROPOSED LAYOUT &
 SERVICE AREA FOR A.C. OUT DOOR UNIT**

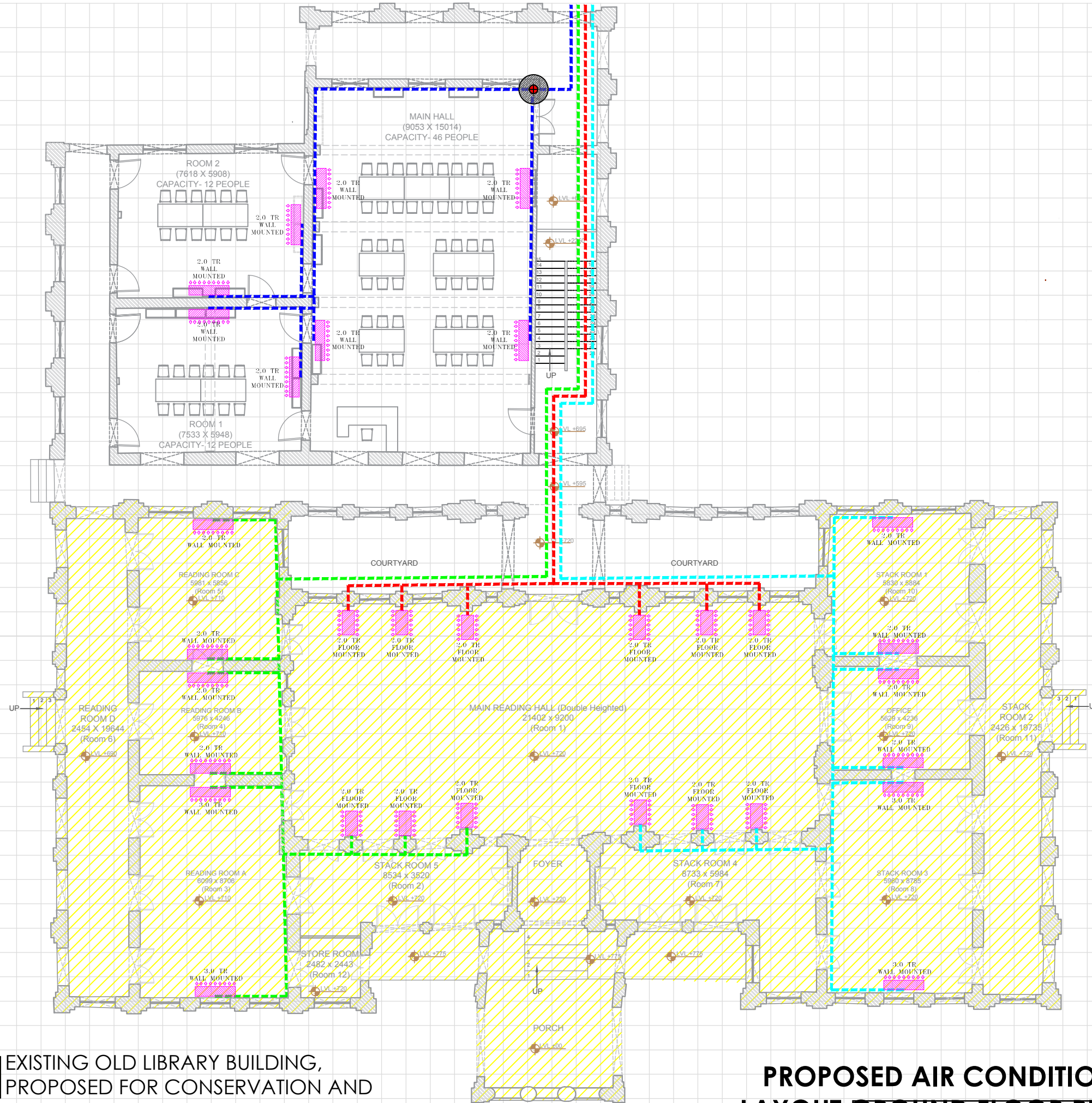







 EXISTING OLD LIBRARY BUILDING, PROPOSED FOR CONSERVATION AND ADAPTIVE REUSE

PROPOSED AIR CONDITION LAYOUT GROUND FLOOR PLAN
FOR TENDER PURPOSE ONLY

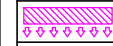
Notes :

REV.	DATE	DESCRIPTION

LEGENDS

	A.C. INDOOR UNIT AS SPECIFIED
	SYSTEM-1 REFRIGERANT PIPING
	SYSTEM-2 REFRIGERANT PIPING
	SYSTEM-3 REFRIGERANT PIPING
	SYSTEM-4 REFRIGERANT PIPING
	VERTICAL DROP FOR REFRIGERANT PIPING.
	VRF OUTDOOR UNITS

Client :

Jabalpur Smart City Limited
 Manas Bhawan, Wright Town,
 Jabalpur, Madhya Pradesh, 482002

Consultant :

 **Sanrakshan**
 heritage consultants pvt. ltd.
 93, Triveni Apartments, West Enclave
 Pitampura, Delhi-110034, INDIA
 Ph:+91 (11) 27021968, mail:consult@sanrakshan.com

Name of The Building :

GANDHI BHAWAN LIBRARY

Dwg Title :

PROPOSED AIR CONDITION LAYOUT- GROUND FLOOR PLAN

Key Plan :

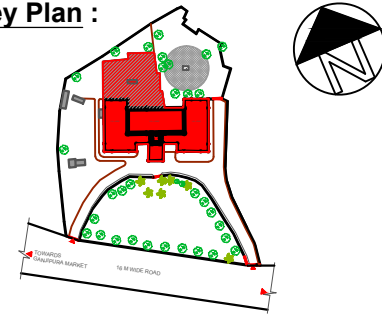

Scale :-

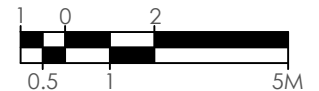

Date :- Sept. 2017

Drg. No. :- JBP/GBL/PR/28

Drawn By :- Ar. Satyam Srivastava

Checked By :- Ar. Waseem Farooq

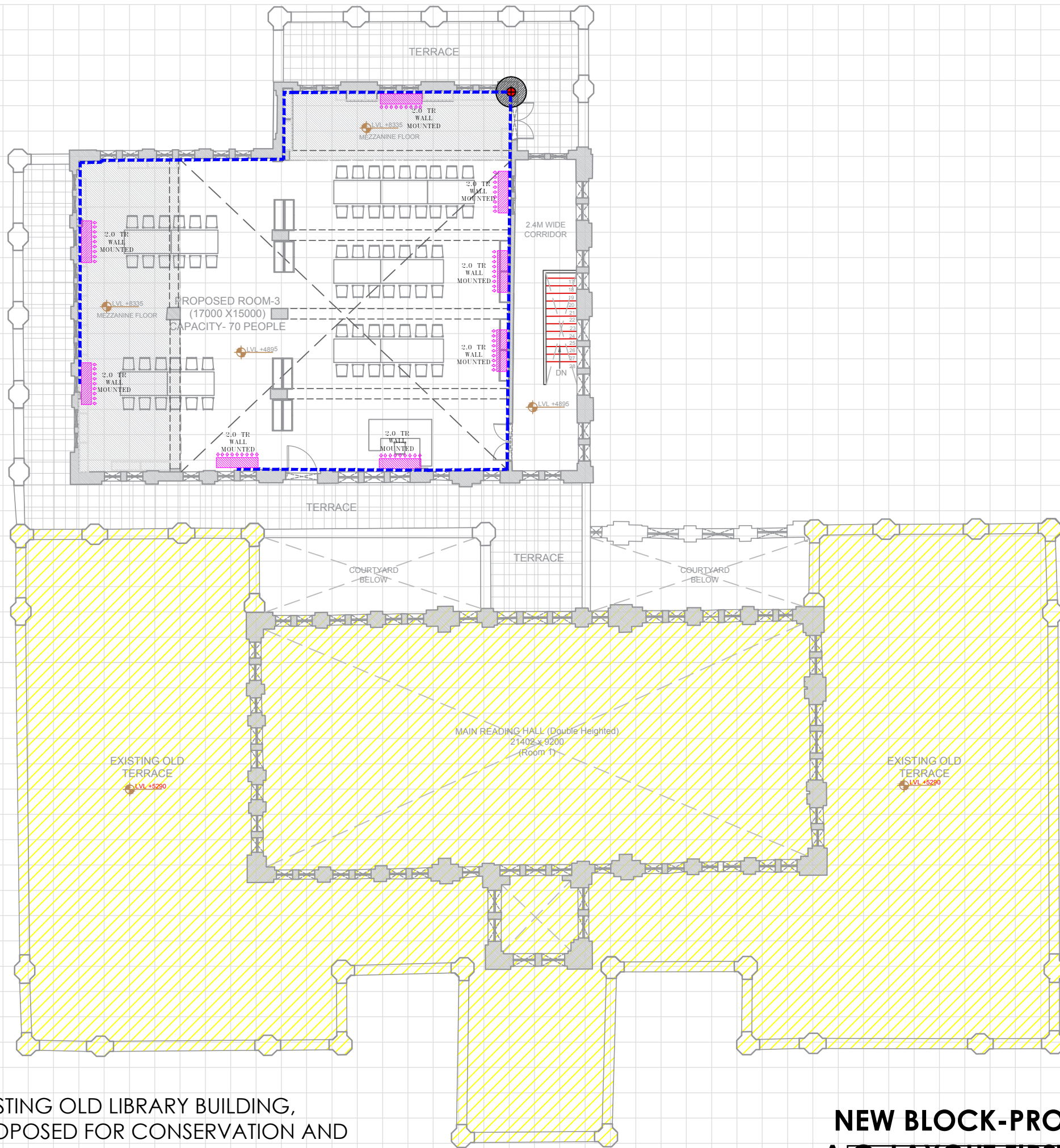







 EXISTING OLD LIBRARY BUILDING, PROPOSED FOR CONSERVATION AND ADAPTIVE REUSE

NEW BLOCK-PROPOSED
A/C LAYOUT FIRST FLOOR
FOR TENDER PURPOSE ONLY

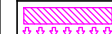
Notes :

REV.	DATE	DESCRIPTION

LEGENDS

	A.C. INDOOR UNIT AS SPECIFIED
	SYSTEM-1 REFRIGERANT PIPING
	SYSTEM-2 REFRIGERANT PIPING
	SYSTEM-3 REFRIGERANT PIPING
	SYSTEM-4 REFRIGERANT PIPING
	VERTICAL DROP FOR REFRIGERANT PIPING.
	VRF OUTDOOR UNITS

Client :
 Jabalpur Smart City Limited
 Manas Bhawan, Wright Town,
 Jabalpur, Madhya Pradesh, 482002

Consultant :
 **Sanrakshan**
 heritage consultants pvt. ltd.
 93, Triveni Apartments, West Enclave
 Pitampura, Delhi-110034, INDIA
 Ph:+91 (11) 27021968, mail:consult@sanrakshan.com

Name of The Building :
GANDHI BHAWAN LIBRARY

Dwg Title :
PROPOSED AIR CONDITION LAYOUT- FIRST FLOOR PLAN

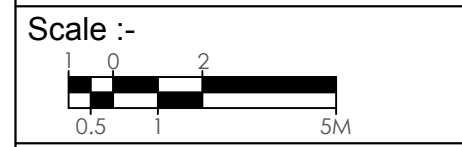
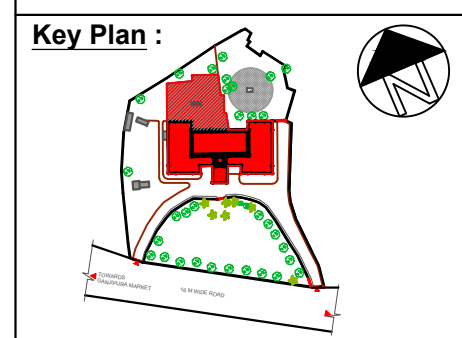

Date :- Sept. 2017

Drg. No. :- JBP/GBL/PR/29

Drawn By :- Ar. Satyam Srivastava

Checked By :- Ar. Waseem Farooq

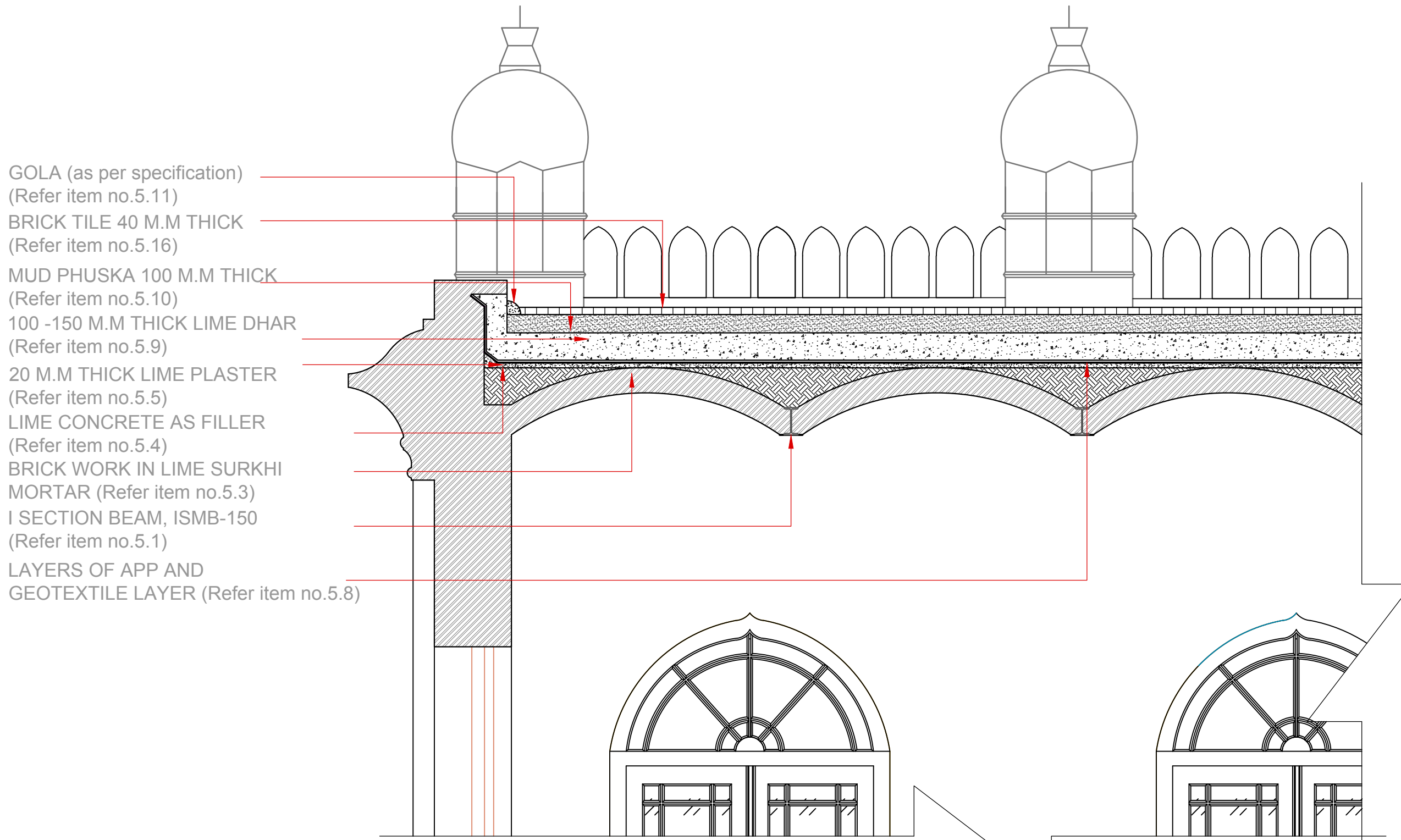

- GOLA (as per specification)
(Refer item no.5.11)
- BRICK TILE 40 M.M THICK
(Refer item no.5.16)
- MUD PHUSKA 100 M.M THICK
(Refer item no.5.10)
- 100 -150 M.M THICK LIME DHAR
(Refer item no.5.9)
- 20 M.M THICK LIME PLASTER
(Refer item no.5.5)
- LIME CONCRETE AS FILLER
(Refer item no.5.4)
- BRICK WORK IN LIME SURKHI
MORTAR (Refer item no.5.3)
- I SECTION BEAM, ISMB-150
(Refer item no.5.1)
- LAYERS OF APP AND
GEOTEXTILE LAYER (Refer item no.5.8)

PROPOSED VAULTED ROOF SECTION

FOR TENDER PURPOSE ONLY

Notes :

REV.	DATE	DESCRIPTION

Client :

Jabalpur Smart City Limited
Manas Bhawan, Wright Town,
Jabalpur, Madhya Pradesh, 482002

Consultant :

Sanrakshan
heritage consultants pvt. ltd.
93, Triveni Apartments, West Enclave
Pitampura, Delhi-110034, INDIA
Ph:+91 (11) 27021968, mail:consult@sanrakshan.com

Name of The Building :

GANDHI BHAWAN LIBRARY

Dwg Title :

Proposed Vaulted Roof Section
Conservation Proposal

Key Plan :

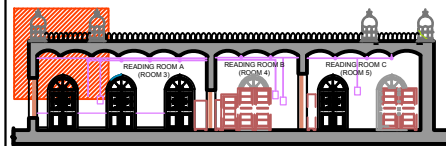

Scale :-

Date :- Sept. 2017

Drg. No. :- JBP/GBL/PD/23

Drawn By :- Ar.Satyam Srivastava

Checked By :- Ar. Waseem Farooq

GRID SIZE-500MM X 500MM

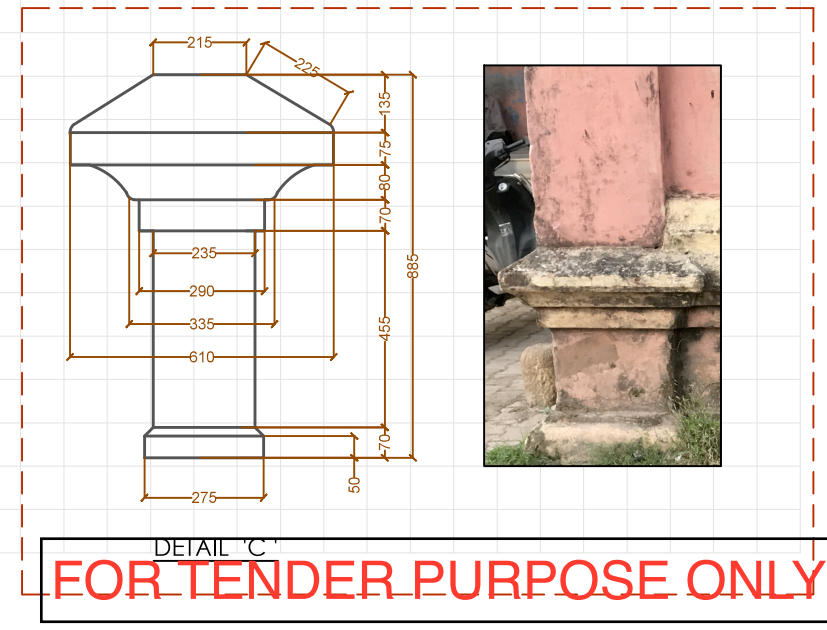
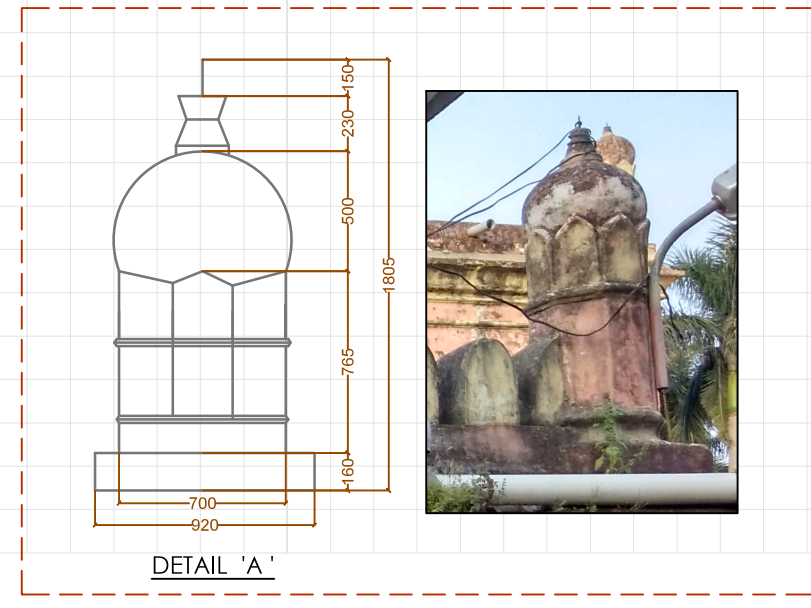
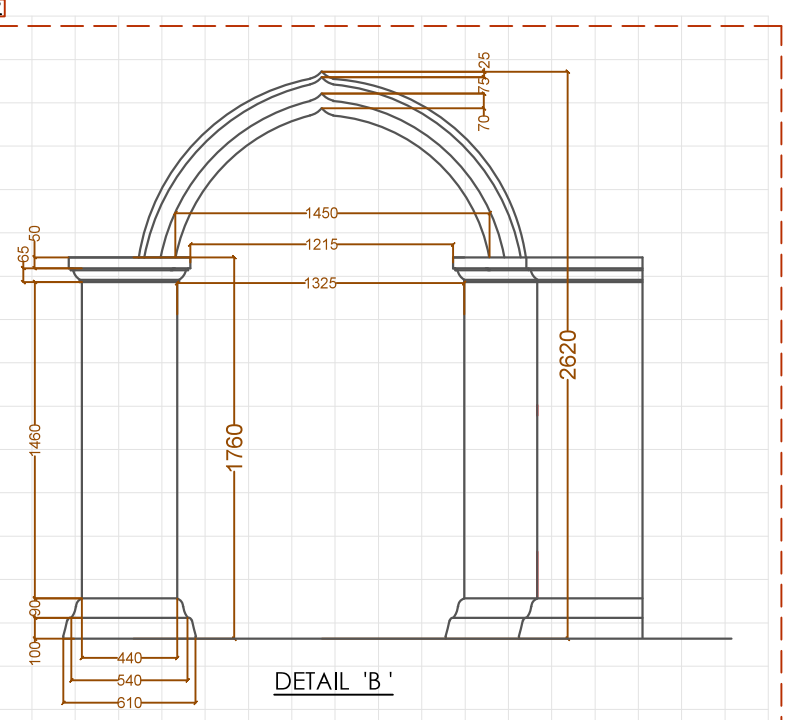
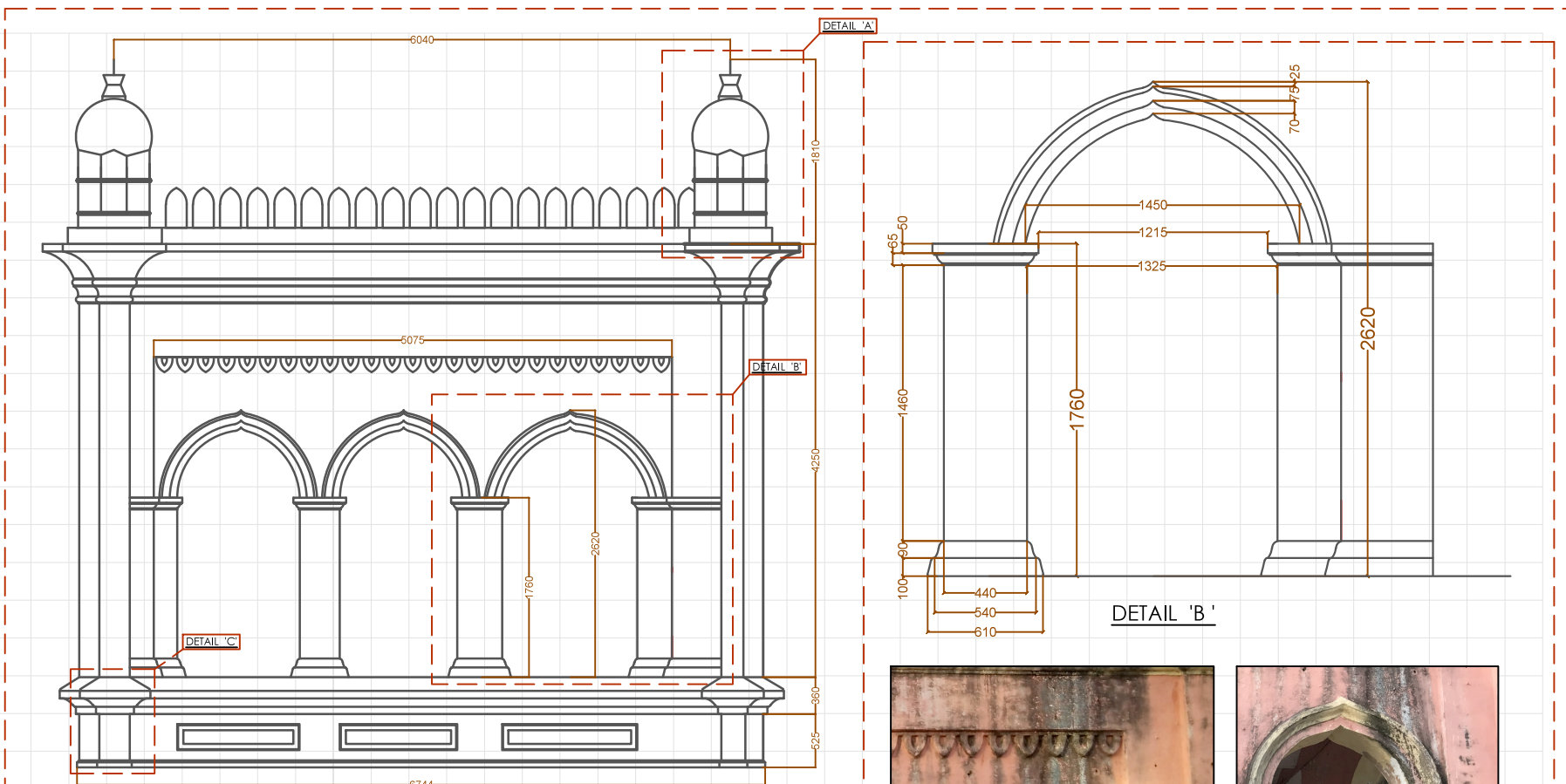
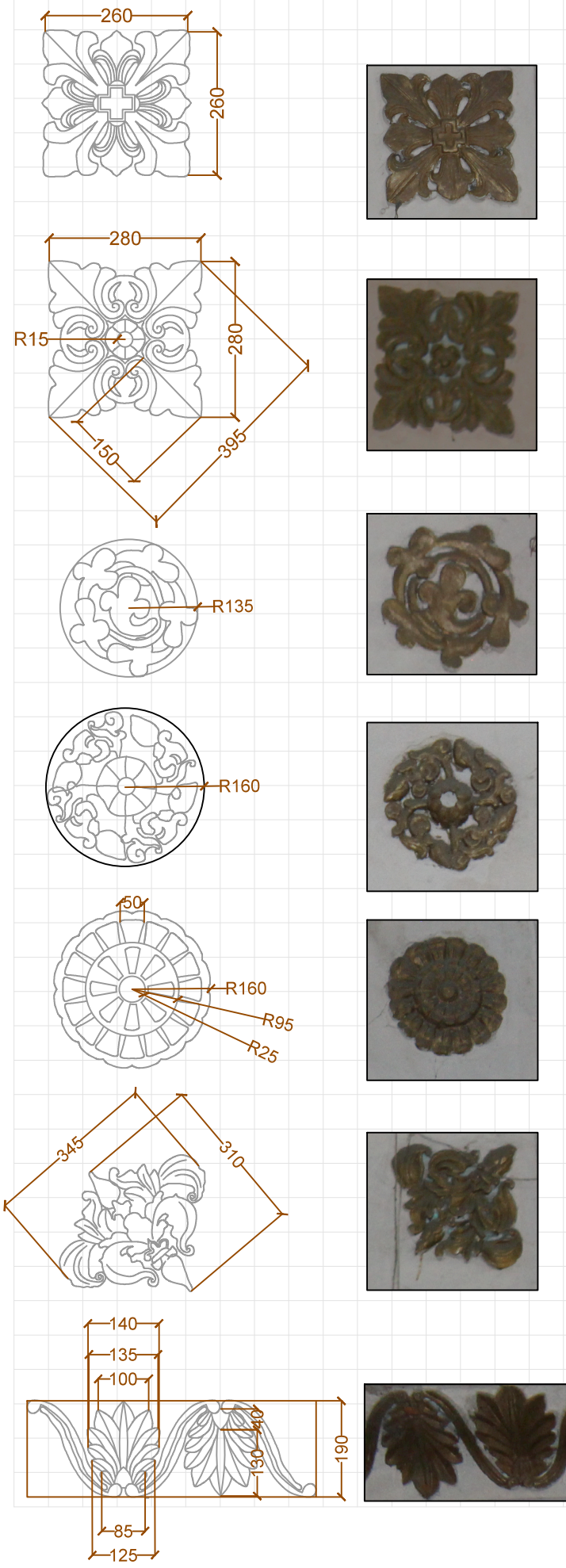

FOR TENDER PURPOSE ONLY

Notes :

REV.	DATE	DESCRIPTION

Client :
 Jabalpur Smart City Limited
 Manas Bhawan, Wright Town,
 Jabalpur, Madhya Pradesh, 482002

Consultant :
 **Sanrakshan**
 heritage consultants pvt. ltd.
 93, Triveni Apartments, West Enclave
 Pitampura, Delhi-110034, INDIA
 Ph:+91 (11) 27021968, mail:consult@sanrakshan.com

Name of The Building :
 GANDHI BHAWAN LIBRARY

Dwg Title :
 ARCHITECTURAL DETAIL-01
 Architectural Documentation

Key Plan :

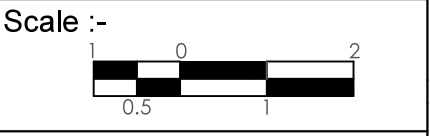

Date :- Sept. 2017
 Drg. No. :- JBP/GBL/PR/32
 Drawn By :- AR. SHREYA SINGH
 Checked By :- AR. SATYAM SRIVASTAVA

GRID SIZE-500MM X 500MM

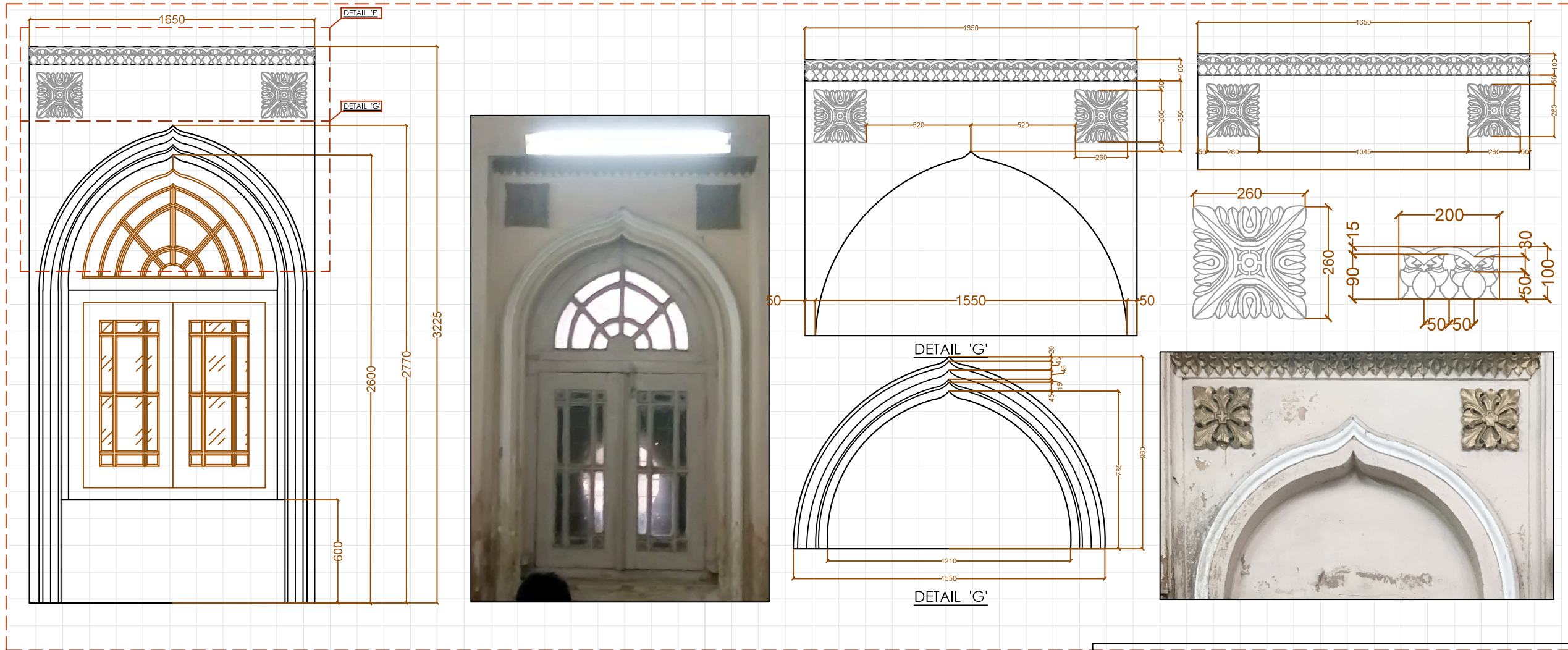
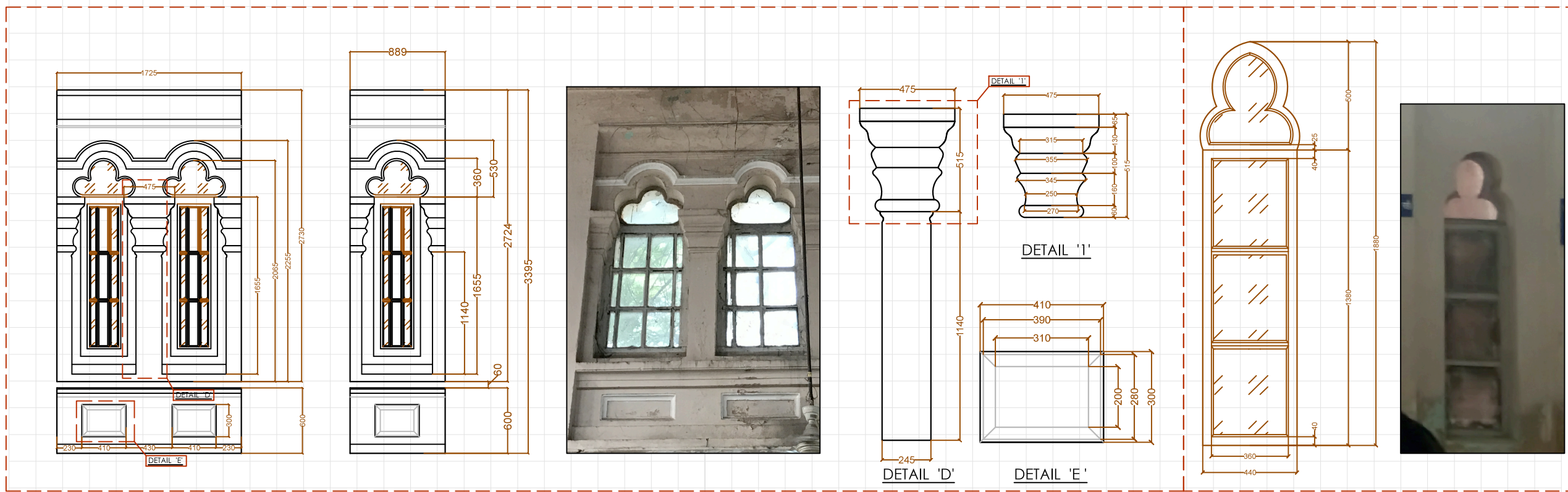

Notes :

REV.	DATE	DESCRIPTION

Client :

Jabalpur Smart City Limited
Manas Bhawan, Wright Town,
Jabalpur, Madhya Pradesh, 482002

Consultant :

Sanrakshan
heritage consultants pvt. ltd.
93, Triveni Apartments, West Enclave
Pitampura, Delhi-110034, INDIA
Ph:+91 (11) 27021968, mail:consult@sanrakshan.com

Name of The Building :

GANDHI BHAWAN LIBRARY

Dwg Title :

ARCHITECTURAL DETAIL-02

Architectural Documentation

Key Plan :

Scale :-

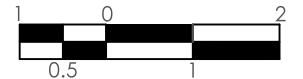

Date :- Sept. 2017

Drg. No. :- JBP/GBL/PR/33

Drawn By :- AR. SHREYA SINGH

Checked By :- AR. SATYAM SRIVASTAVA

FOR TENDER PURPOSE ONLY

GRID SIZE-1M X 1M

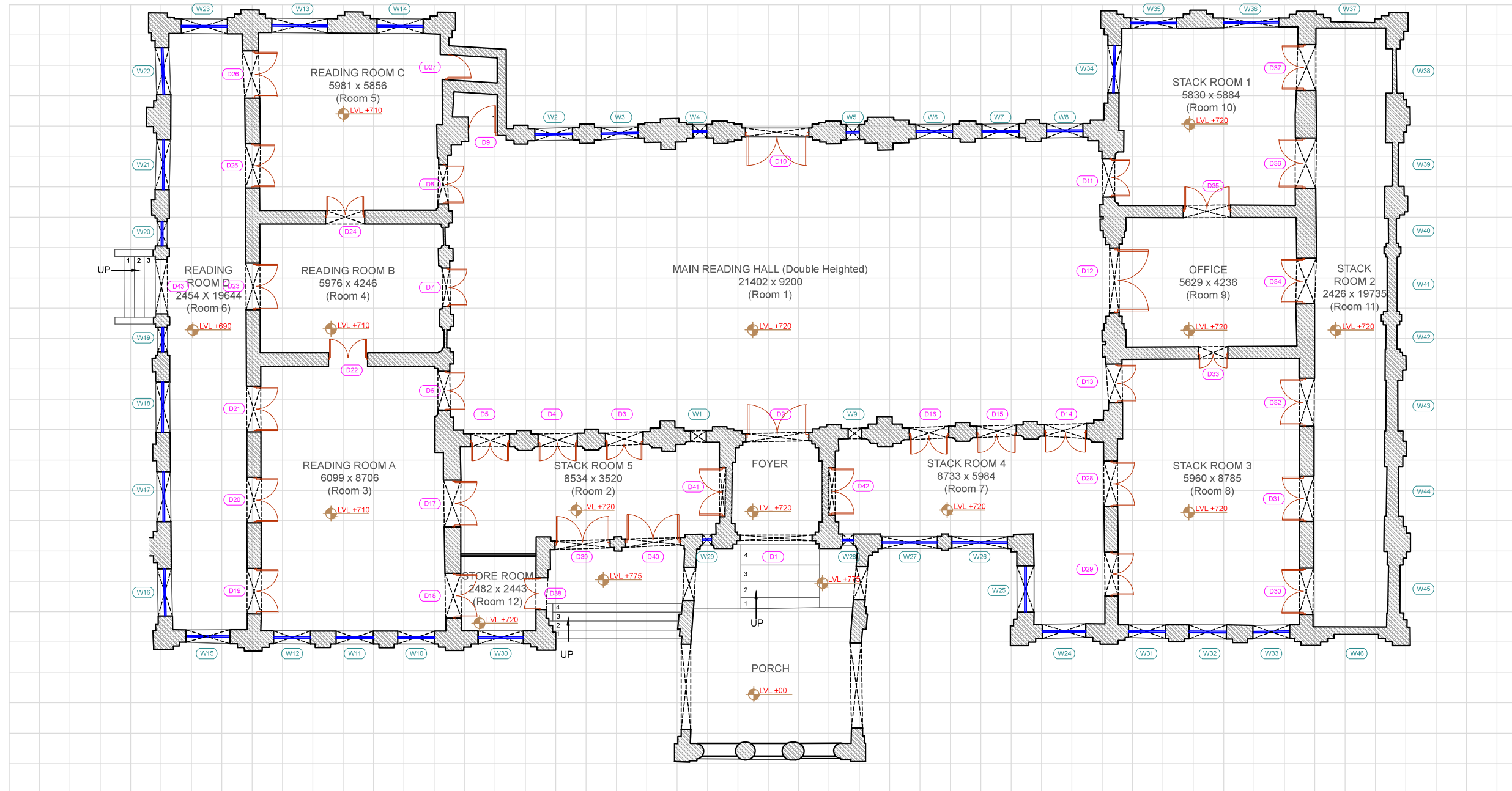

Ground Floor Plan

Notes :

REV.	DATE	DESCRIPTION

Client :

Jabalpur Smart City Limited
 Manas Bhawan, Wright Town,
 Jabalpur, Madhya Pradesh, 482002

Consultant :

Sanrakshan
 heritage consultants pvt. ltd.
 93, Triveni Apartments, West Enclave
 Pitampura, Delhi-110034, INDIA
 Ph:+91 (11) 27021968, mail:consult@sanrakshan.com

Name of The Building :

GANDHI BHAWAN LIBRARY

Dwg Title :

**GROUND FLOOR PLAN
 EXISTING DOOR NUMBERING**
 Architectural Documentation

Key Plan :

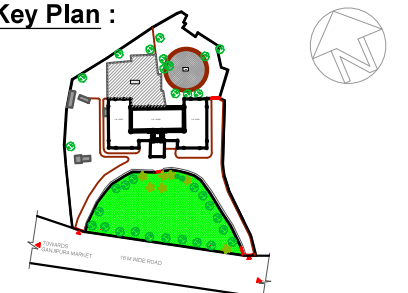

Scale :-

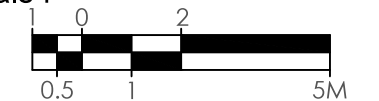

Date :- Sept. 2017

Drg. No. :- JBP/GBL/AD/DWS/01

Drawn By :- KUSHAGRA GOEL

Checked By :- AR. SATYAM SRIVASTAVA

FOR TENDER PURPOSE ONLY

GRID SIZE-1M X 1M

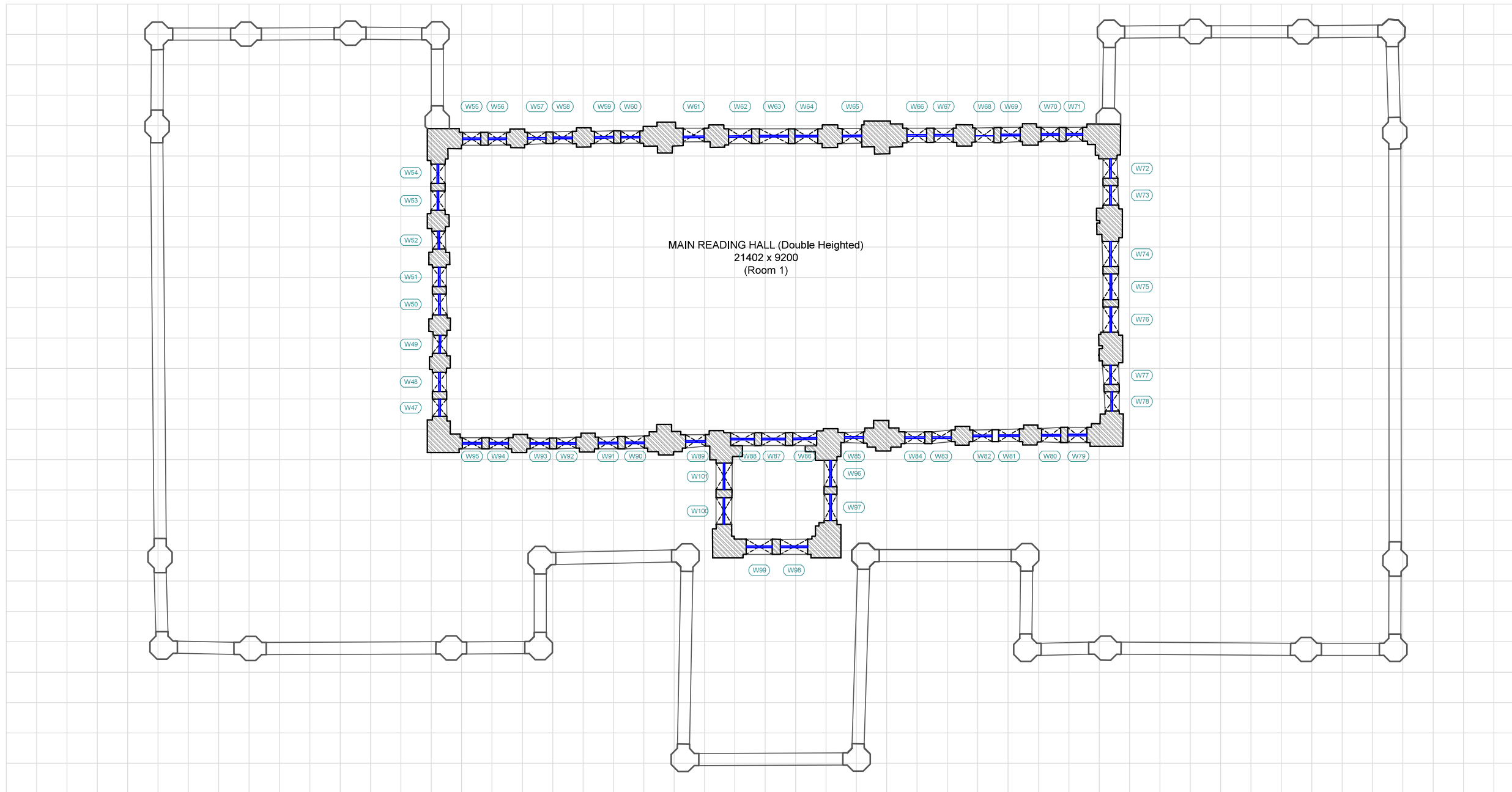

First Floor Plan

Notes :

REV.	DATE	DESCRIPTION

Client :

Jabalpur Smart City Limited
Manas Bhawan, Wright Town,
Jabalpur, Madhya Pradesh, 482002

Consultant :

Sanrakshan
heritage consultants pvt. ltd.
93, Triveni Apartments, West Enclave
Pitampura, Delhi-110034, INDIA
Ph:+91 (11) 27021968, mail:consult@sanrakshan.com

Name of The Building :

GANDHI BHAWAN LIBRARY

Dwg Title :

FIRST FLOOR PLAN
EXISTING DOOR NUMBERING
Architectural Documentation

Key Plan :

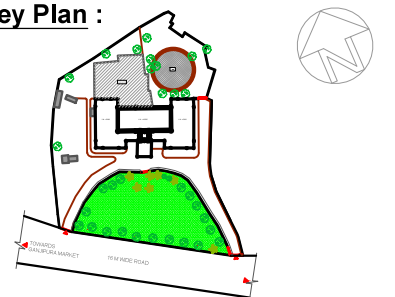

Scale :-

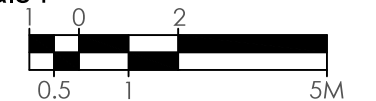

Date :- Sept. 2017

Drg. No. :- JBP/GBL/AD/DWS/02

Drawn By :- KUSHAGRA GOEL

Checked By :- AR. SATYAM SRIVASTAVA

FOR TENDER PURPOSE ONLY

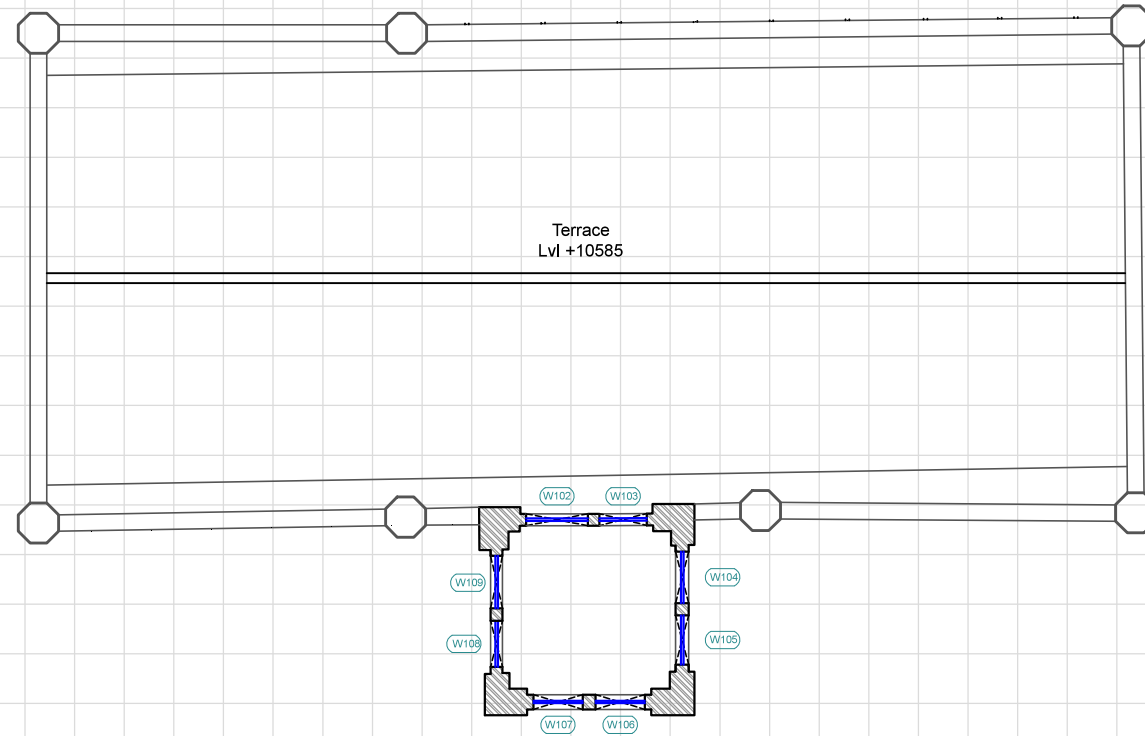

Terrace Plan

Notes :

REV.	DATE	DESCRIPTION

Client :

Jabalpur Smart City Limited
 Manas Bhawan, Wright Town,
 Jabalpur, Madhya Pradesh, 482002

Consultant :

Sanrakshan
 heritage consultants pvt. ltd.
 93, Triveni Apartments, West Enclave
 Pitampura, Delhi-110034, INDIA
 Ph:+91 (11) 27021968, mail:consult@sanrakshan.com

Name of The Building :

GANDHI BHAWAN LIBRARY

Dwg Title :

TERRACE PLAN
EXISTING DOOR NUMBERING
 Architectural Documentation

Key Plan :

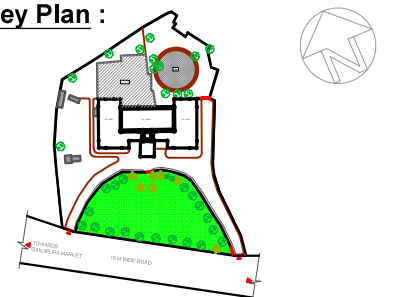

Scale :-

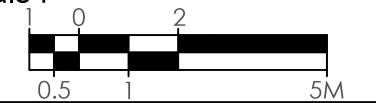

Date :- Sept. 2017

Drg. No. :- JBP/GBL/AD/DWS/03

Drawn By :- KUSHAGRA GOEL

Checked By :- AR. SATYAM SRIVASTAVA

FOR TENDER PURPOSE ONLY

GRID SIZE-1M X 1M

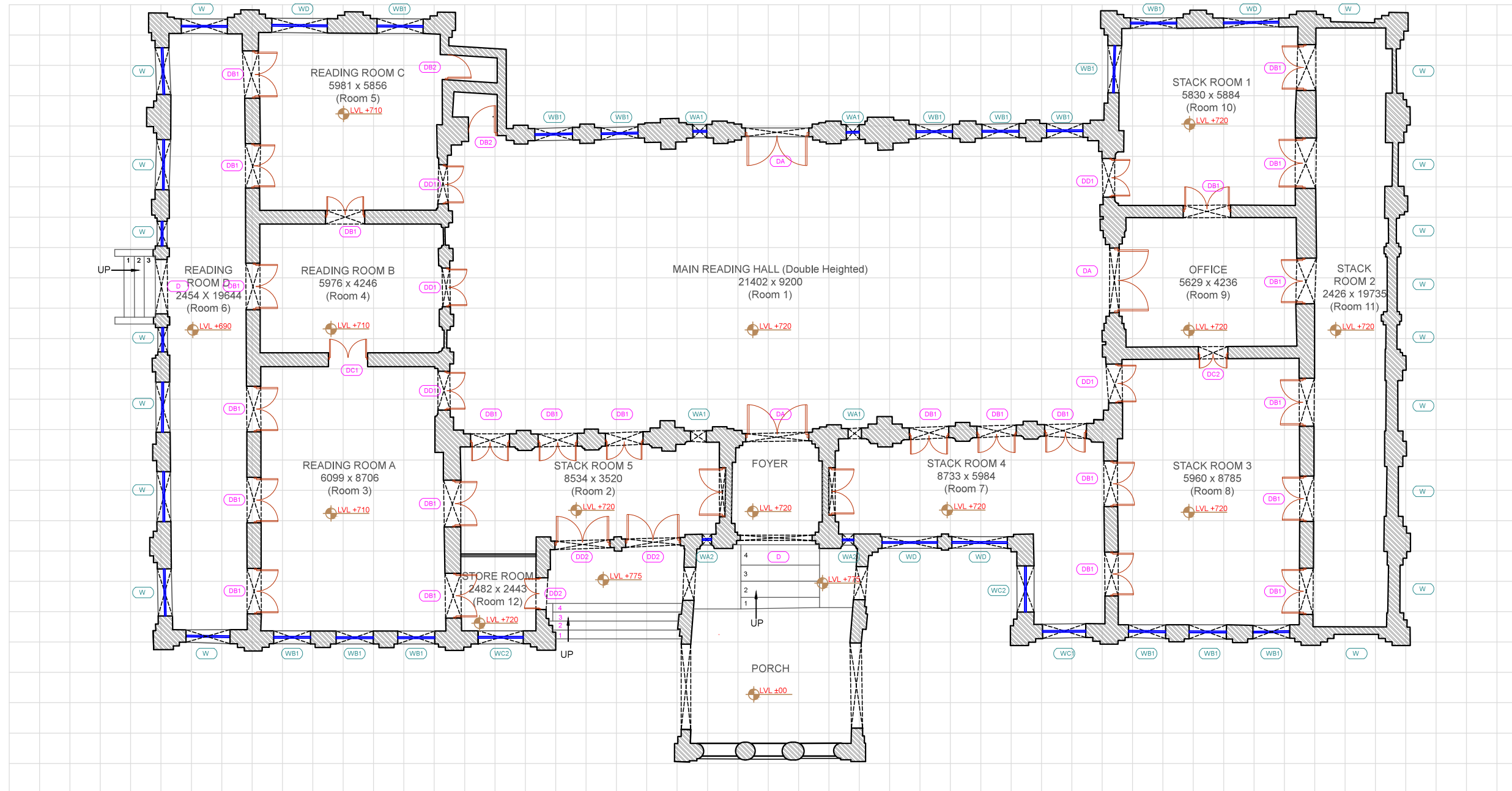

Ground Floor Plan

Notes :

REV.	DATE	DESCRIPTION

Client :

Jabalpur Smart City Limited
Manas Bhawan, Wright Town,
Jabalpur, Madhya Pradesh, 482002

Consultant :

Sanrakshan
heritage consultants pvt. ltd.
93, Triveni Apartments, West Enclave
Pitampura, Delhi-110034, INDIA
Ph:+91 (11) 27021968, mail:consult@sanrakshan.com

Name of The Building :

Dwg Title :

GROUND FLOOR PLAN
DOOR TYPE
Architectural Documentation

Key Plan :

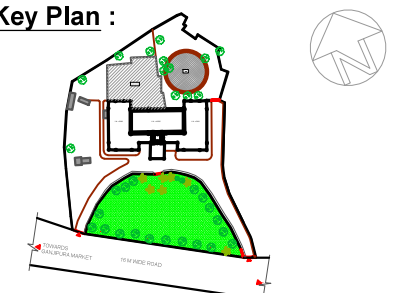

Scale :-

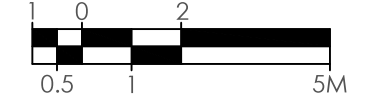

Date :- Sept. 2017

Drg. No. :- JBP/GBL/AD/DWS/04

Drawn By :- KUSHAGRA GOEL

Checked By :- AR. SATYAM SRIVASTAVA

FOR TENDER PURPOSE ONLY

GRID SIZE-1M X 1M

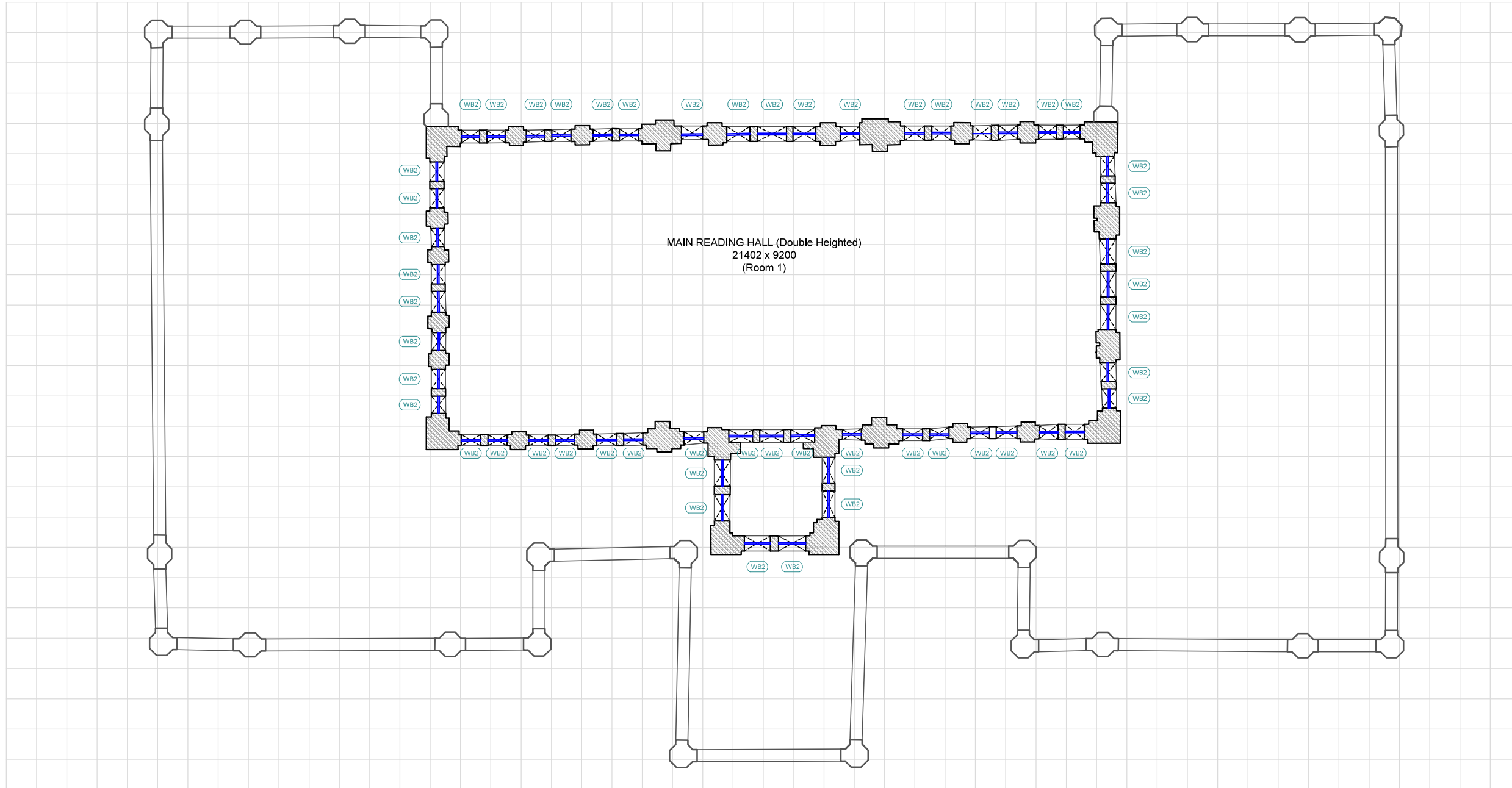

First Floor Plan

Notes :

REV.	DATE	DESCRIPTION

Client :

Jabalpur Smart City Limited
Manas Bhawan, Wright Town,
Jabalpur, Madhya Pradesh, 482002

Consultant :

Sanrakshan
heritage consultants pvt. ltd.
93, Triveni Apartments, West Enclave
Pitampura, Delhi-110034, INDIA
Ph:+91 (11) 27021968, mail:consult@sanrakshan.com

Name of The Building :

GANDHI BHAWAN LIBRARY

Dwg Title :

FIRST FLOOR PLAN
DOOR TYPE
Architectural Documentation

Key Plan :

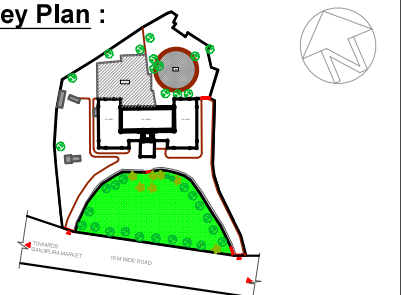

Scale :-

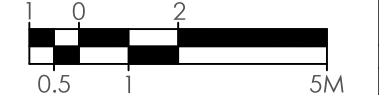

Date :- Sept. 2017

Drg. No. :- JBP/GBL/AD/DWS/05

Drawn By :- KUSHAGRA GOEL

Checked By :- AR. SATYAM SRIVASTAVA

FOR TENDER PURPOSE ONLY

GRID SIZE-1M X 1M

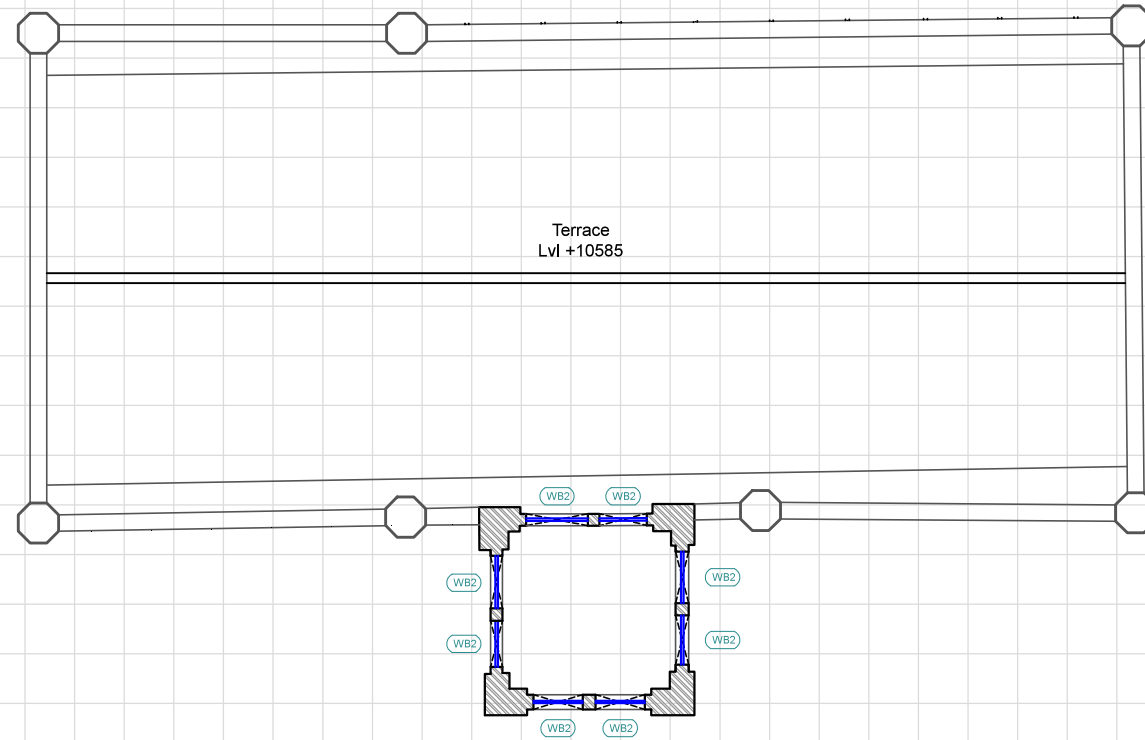

Terrace Plan

Notes :

REV.	DATE	DESCRIPTION

Client :

Jabalpur Smart City Limited
Manas Bhawan, Wright Town,
Jabalpur, Madhya Pradesh, 482002

Consultant :

 **Sanrakshan**
heritage consultants pvt. ltd.
93, Triveni Apartments, West Enclave
Pitampura, Delhi-110034, INDIA
Ph:+91 (11) 27021968, mail:consult@sanrakshan.com

Name of The Building :

GANDHI BHAWAN LIBRARY

Dwg Title :

TERRACE PLAN

DOOR TYPE

Architectural Documentation

Key Plan :

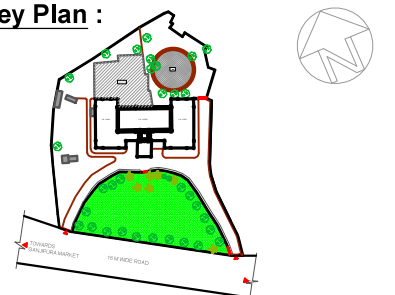

Scale :-

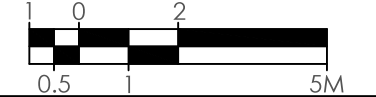

Date :- Sept. 2017

Drg. No. :- JBP/GBL/AD/DWS/06

Drawn By :- KUSHAGRA GOEL

Checked By :- AR. SATYAM SRIVASTAVA

FOR TENDER PURPOSE ONLY

GRID SIZE-100MM X 100MM

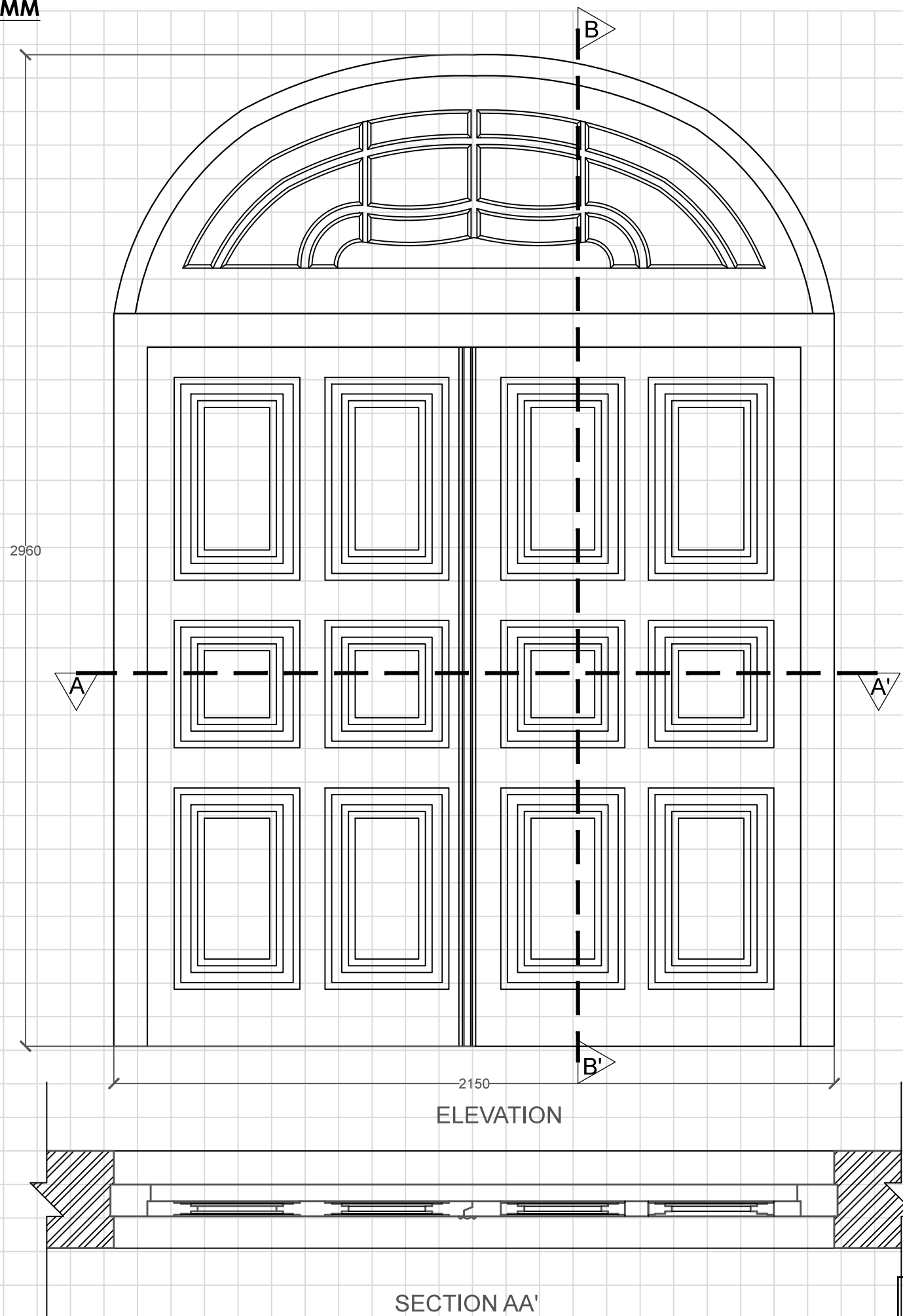

ELEVATION

SECTION AA'

SECTION AA'

FOR TENDER PURPOSE ONLY

Notes :

REV.	DATE	DESCRIPTION

Client :

Jabalpur Smart City Limited
 Manas Bhawan, Wright Town,
 Jabalpur, Madhya Pradesh, 482002

Consultant :

Sanrakshan
 heritage consultants pvt. ltd.
 93, Triveni Apartments, West Enclave
 Pitampura, Delhi-110034, INDIA
 Ph:+91 (11) 27021968, mail:consult@sanrakshan.com

Name of The Building :

GANDHI BHAWAN LIBRARY

Dwg Title :

DOOR WINDOW DETAIL

Architectural Documentation

Key Plan :

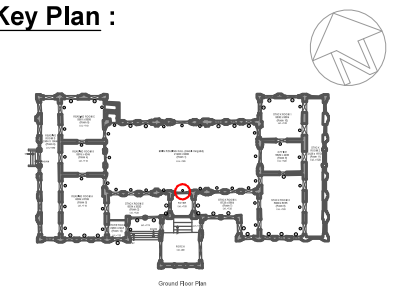

Scale :-

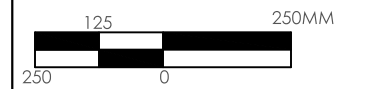

Date :- Sept. 2017

Drg. No. :- JP/GBL/AD/DWS/DA

Drawn By :- KUSHAGRA GOEL

Checked By :- AR. SATYAM SRIVASTAVA

GRID SIZE-100MM X 100MM

TYPE - 1

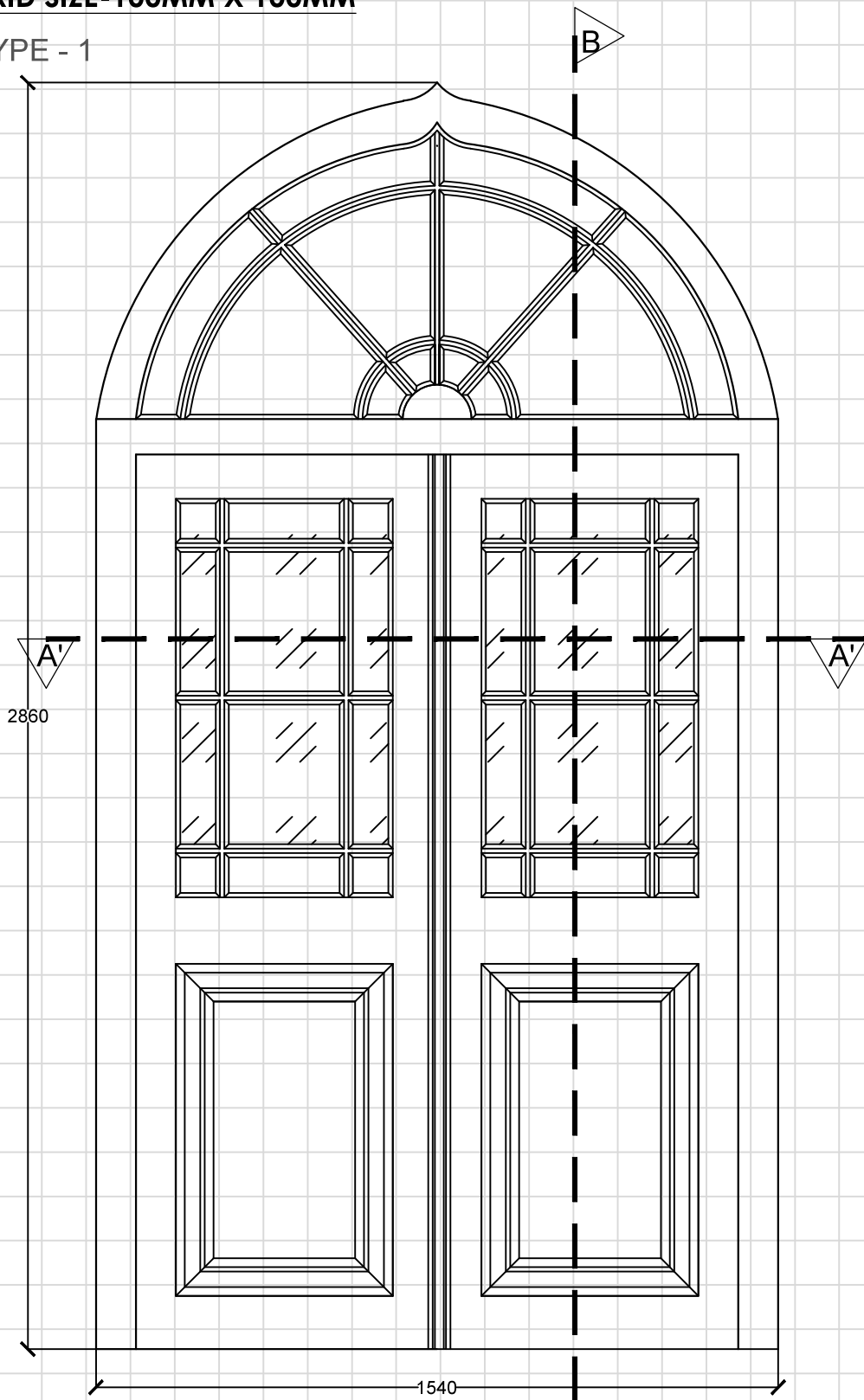

ELEVATION

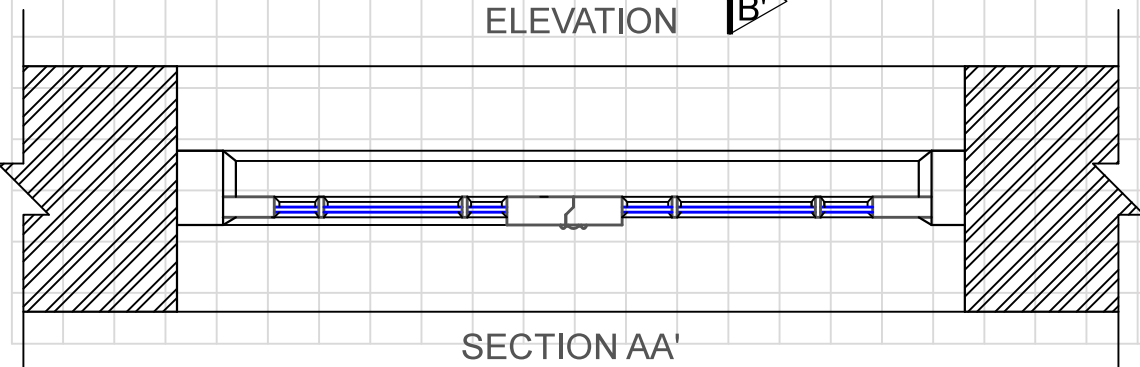

SECTION AA'

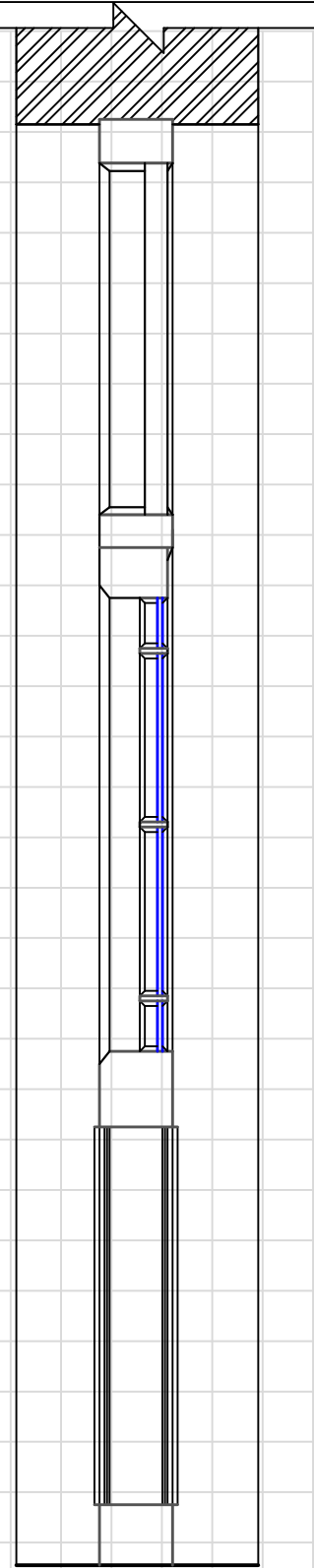

SECTION BB'

TYPE - 2

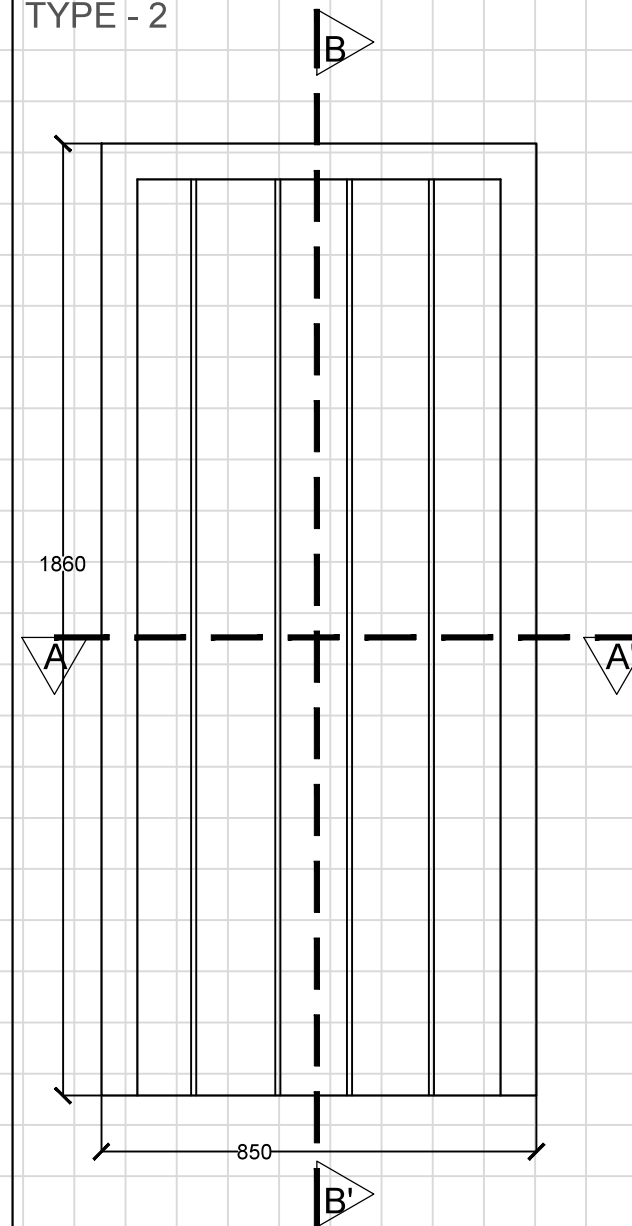

ELEVATION



SECTION AA'



SECTION BB'

Notes :

REV.	DATE	DESCRIPTION

Client :

Jabalpur Smart City Limited
Manas Bhawan, Wright Town,
Jabalpur, Madhya Pradesh, 482002

Consultant :

Sanrakshan
heritage consultants pvt. ltd.
93, Triveni Apartments, West Enclave
Pitampura, Delhi-110034, INDIA
Ph:+91 (11) 27021968, mail:consult@sanrakshan.com

Name of The Building :

GANDHI BHAWAN LIBRARY

Dwg Title :

DOOR WINDOW DETAIL

Architectural Documentation

Key Plan :

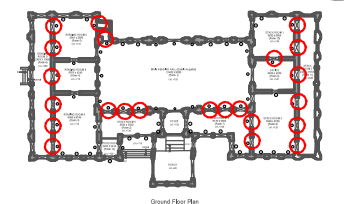

Scale :-



Date :- Sept. 2017

Drg. No. :- JP/GBL/AD/DWS/DB

Drawn By :- KUSHAGRA GOEL

Checked By :- AR. SATYAM SRIVASTAVA

FOR TENDER PURPOSE ONLY

GRID SIZE-100MM X 100M

TYPE - 1

TYPE - 2

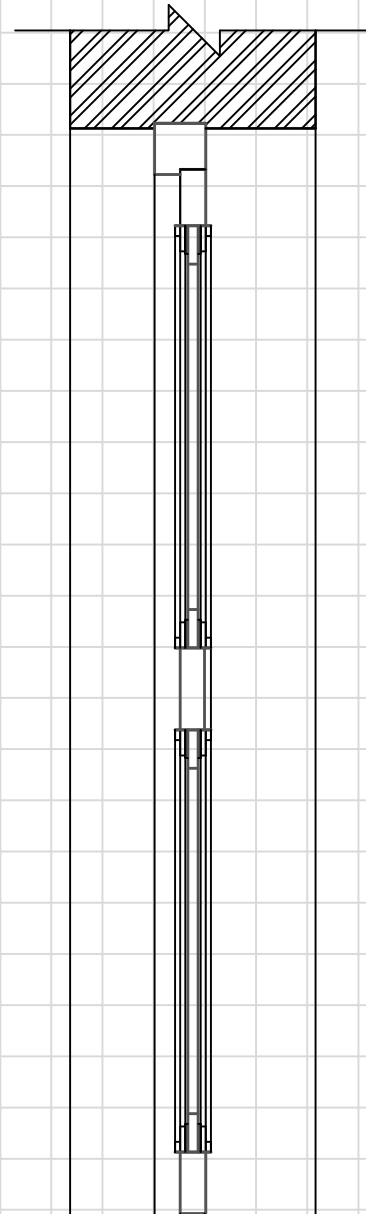
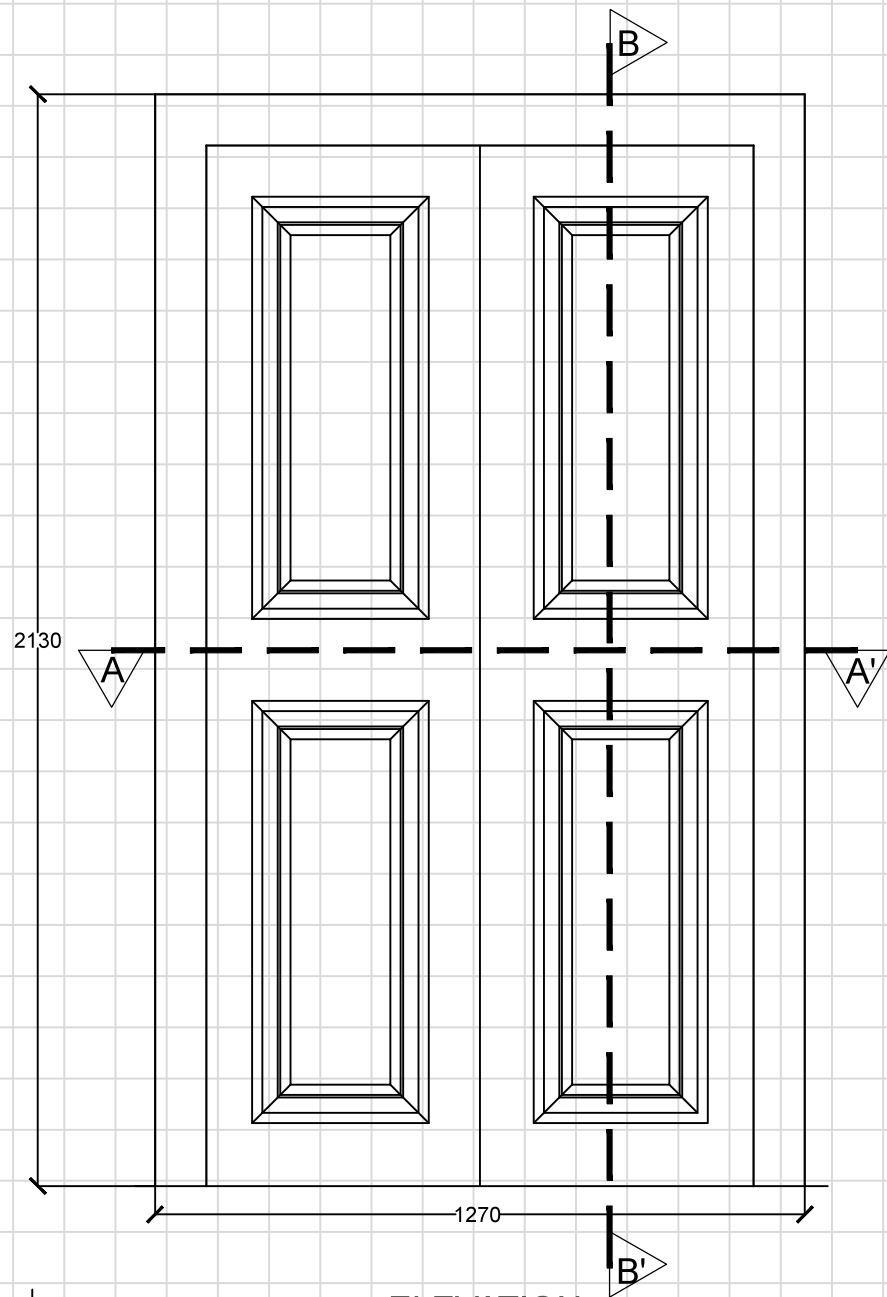

SECTION BB'

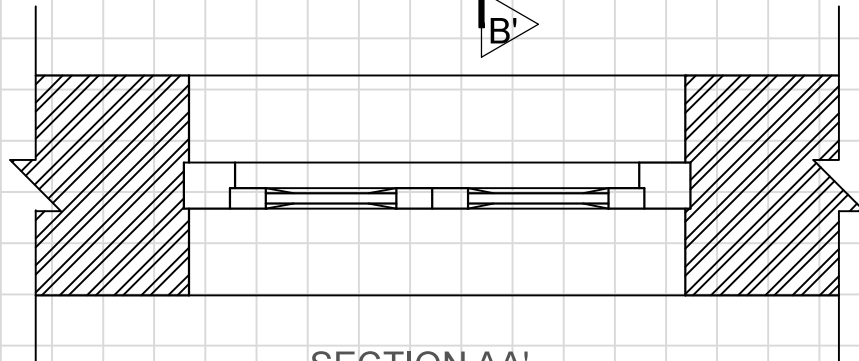
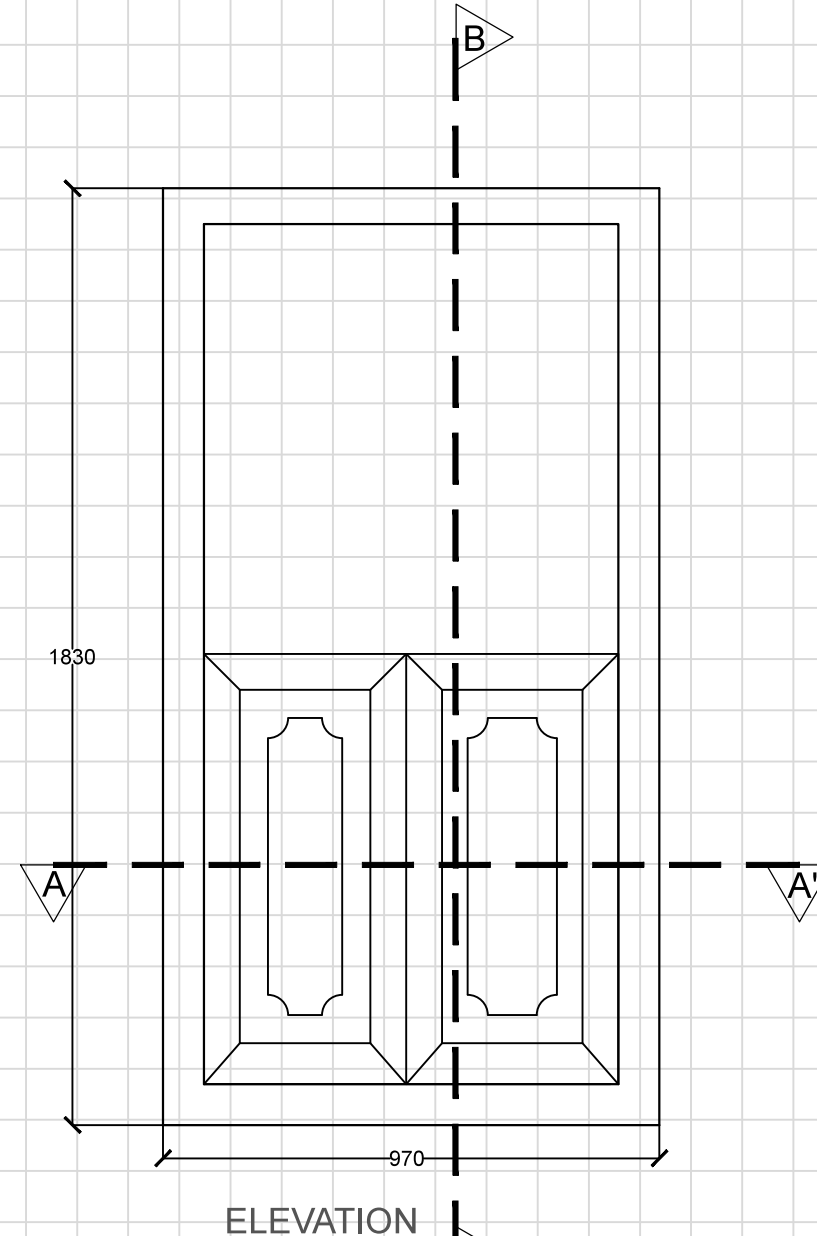

SECTION AA'

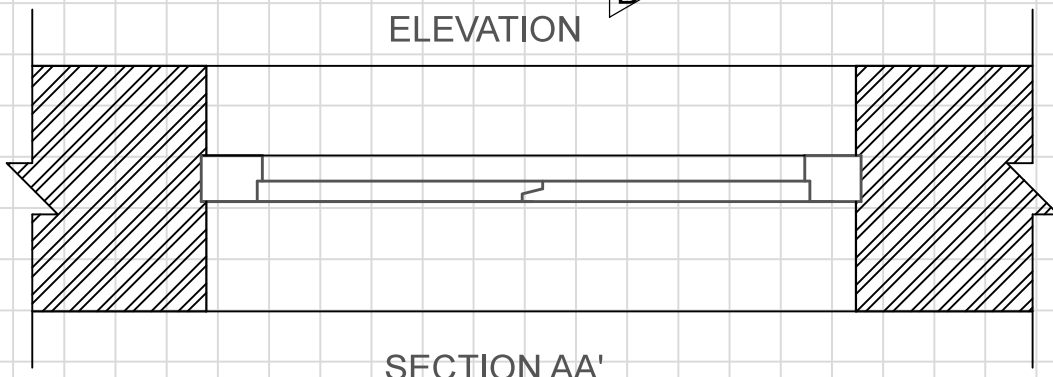

SECTION AA'

Notes :

REV.	DATE	DESCRIPTION

Client :

Jabalpur Smart City Limited
Manas Bhawan, Wright Town,
Jabalpur, Madhya Pradesh, 482002

Consultant :

Sanrakshan
heritage consultants pvt. ltd.
93, Triveni Apartments, West Enclave
Pitampura, Delhi-110034, INDIA
Ph:+91 (11) 27021968, mail:consult@sanrakshan.com

Name of The Building :

GANDHI BHAWAN LIBRARY

Dwg Title :

DOOR WINDOW DETAIL

Architectural Documentation

Key Plan :

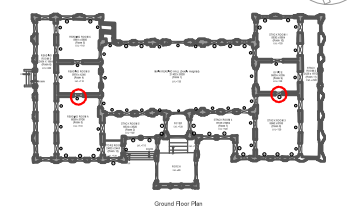

Scale :-

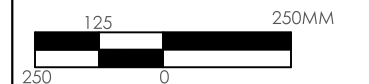

Date :- Sept. 2017

Drg. No. :- JP/GBL/AD/DWS/DC

Drawn By :- KUSHAGRA GOEL

Checked By :- AR. SATYAM SRIVASTAVA

FOR TENDER PURPOSE ONLY

GRID SIZE-100MM X 100MM

TYPE - 1

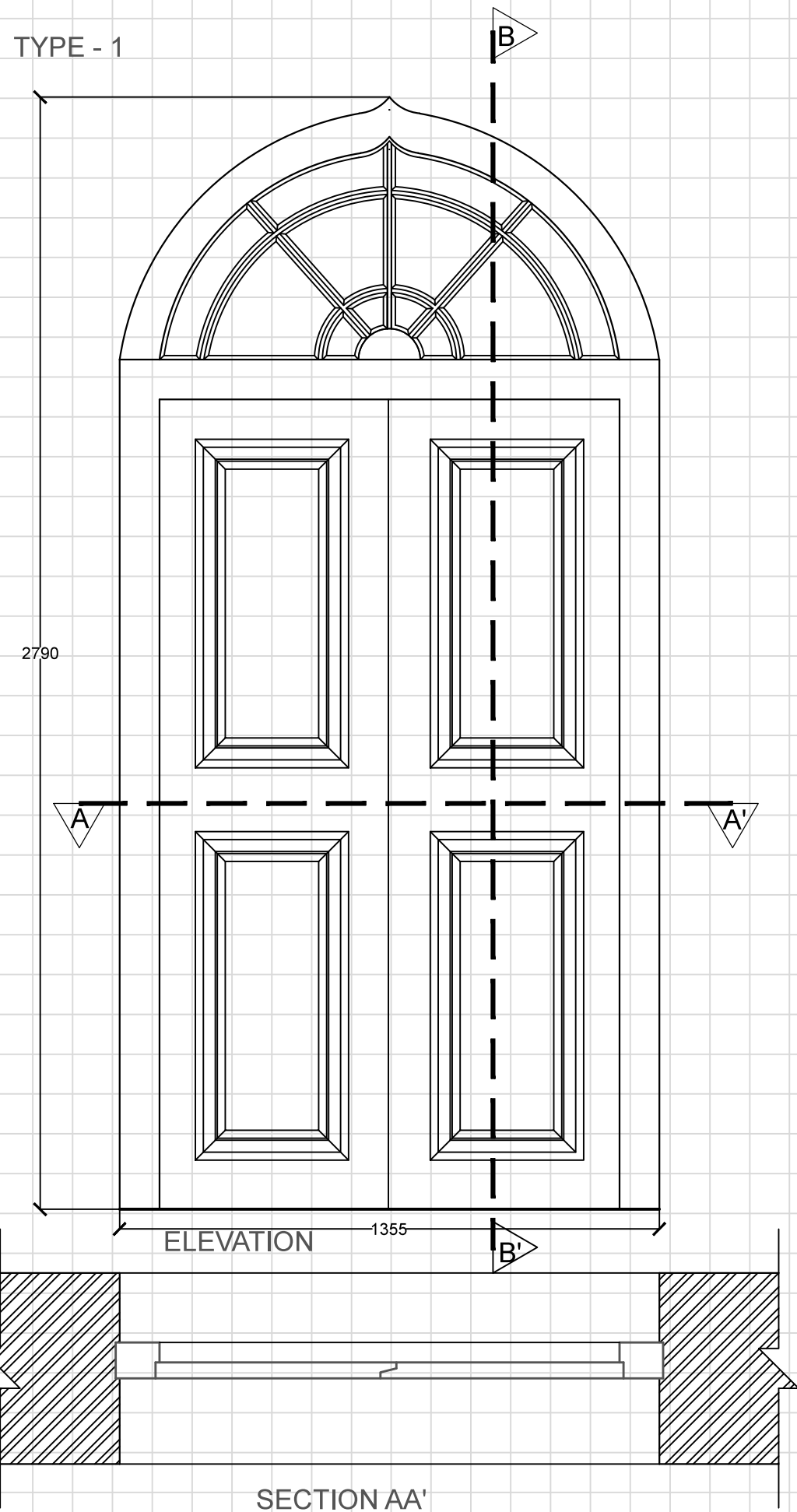

TYPE - 2

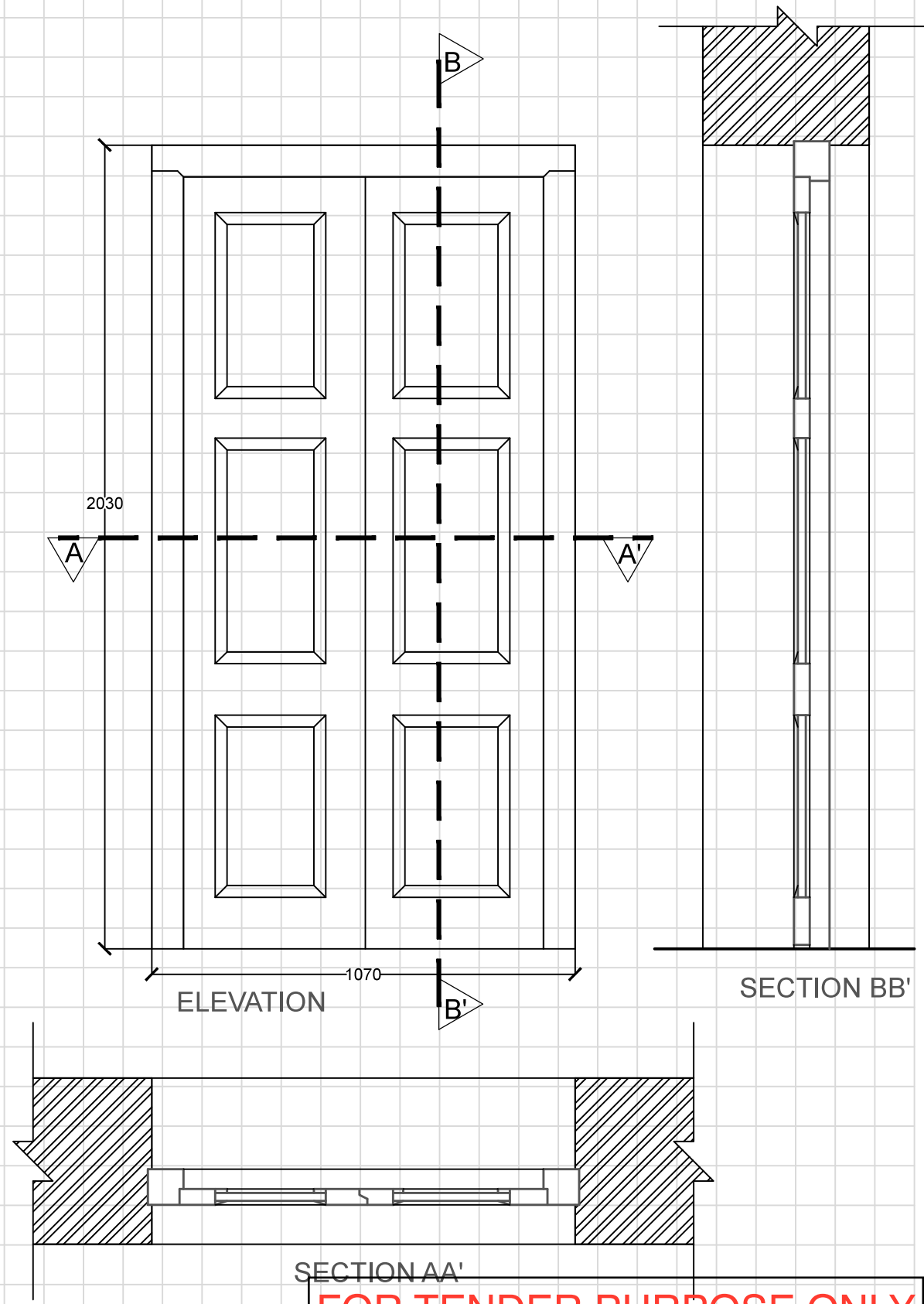

Notes :

REV.	DATE	DESCRIPTION

Client :

Jabalpur Smart City Limited
Manas Bhawan, Wright Town,
Jabalpur, Madhya Pradesh, 482002

Consultant :

Sanrakshan
heritage consultants pvt. ltd.
93, Triveni Apartments, West Enclave
Pitampura, Delhi-110034, INDIA
Ph:+91 (11) 27021968, mail:consult@sanrakshan.com

Name of The Building :

GANDHI BHAWAN LIBRARY

Dwg Title :

DOOR WINDOW DETAIL

Architectural Documentation

Key Plan :

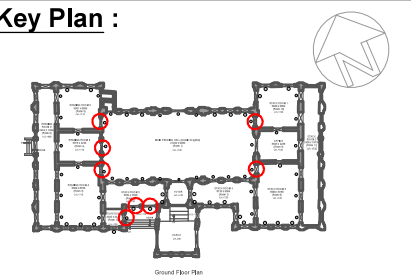

Scale :-

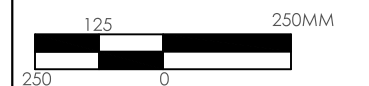

Date :- Sept. 2017

Drg. No. :- JP/GBL/AD/DWS/DD

Drawn By :- KUSHAGRA GOEL

Checked By :- AR. SATYAM SRIVASTAVA

FOR TENDER PURPOSE ONLY

GRID SIZE-100MM X 100MM

TYPE - 1

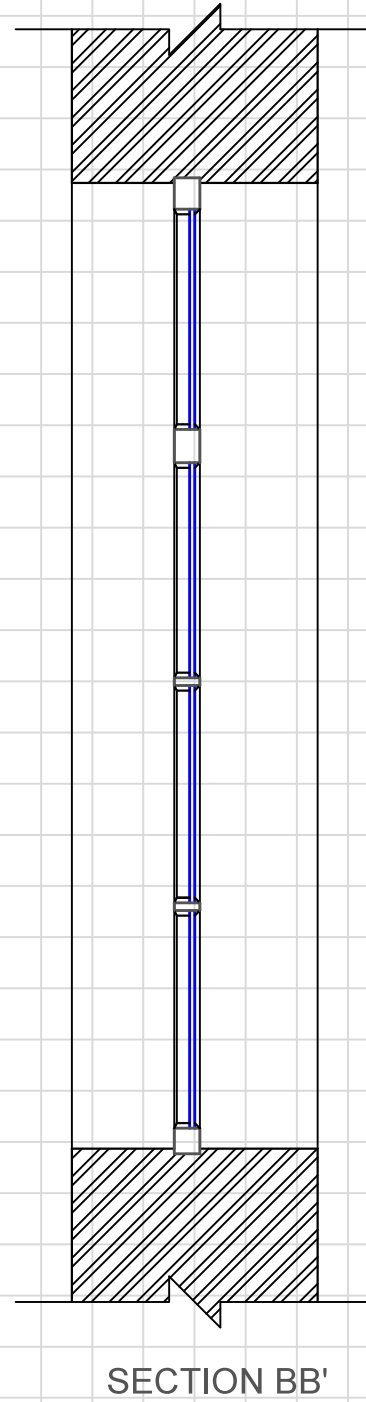
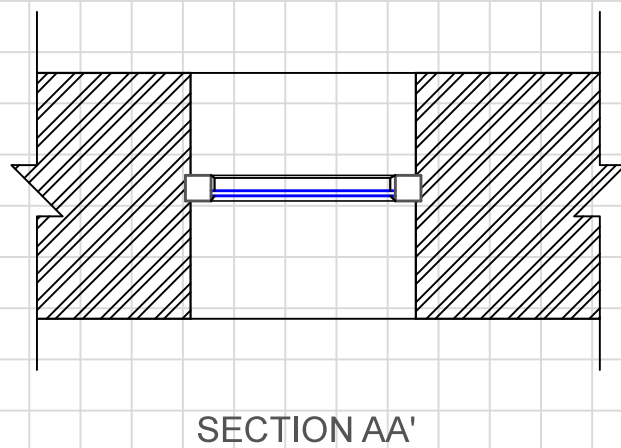
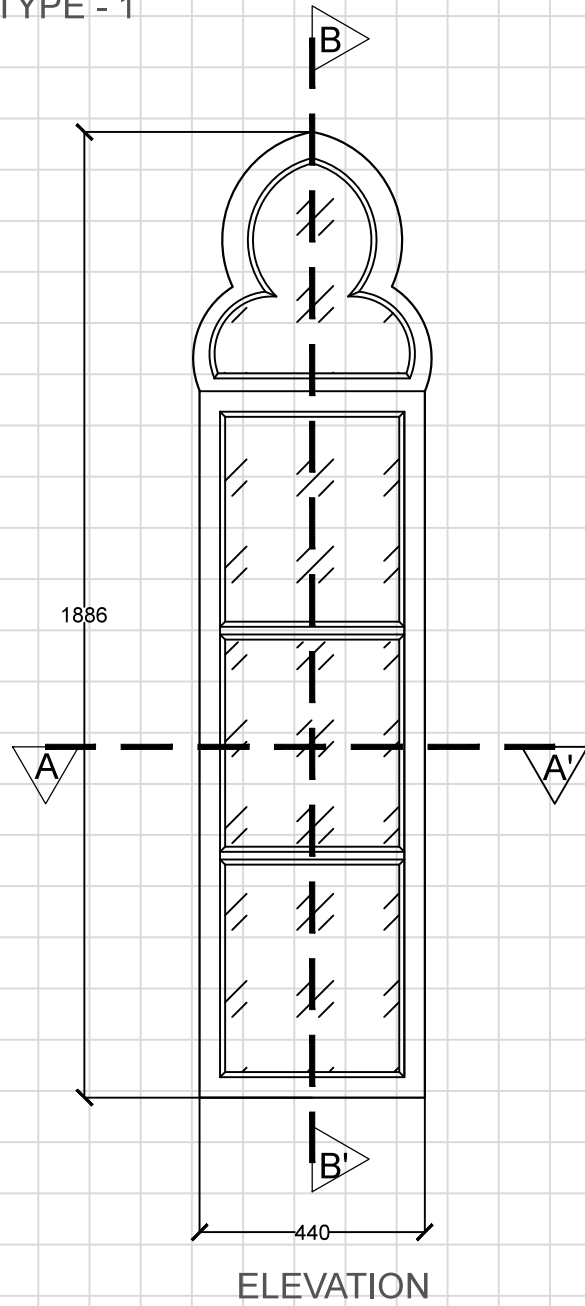

TYPE - 2

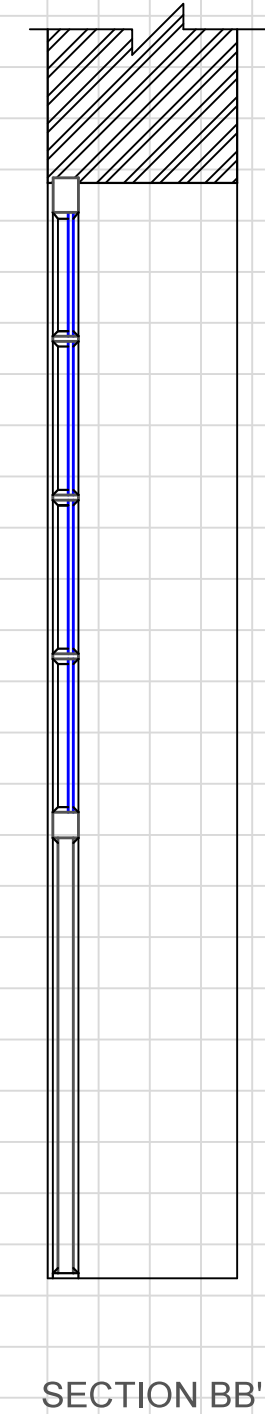
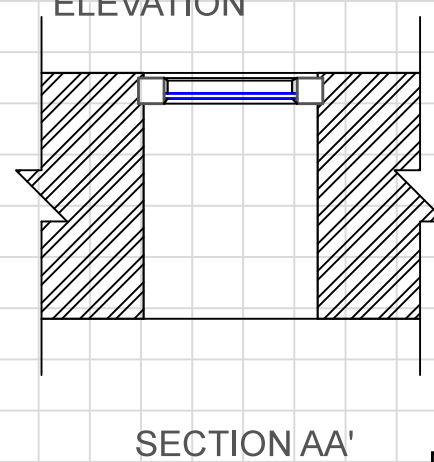
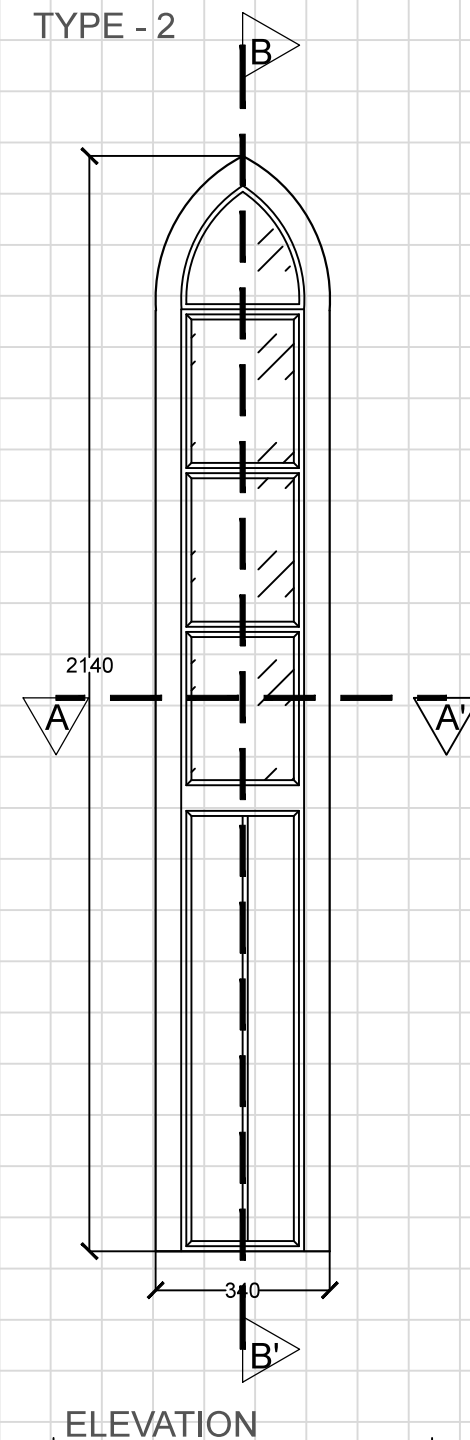

Notes :

REV.	DATE	DESCRIPTION

Client :

Jabalpur Smart City Limited
Manas Bhawan, Wright Town,
Jabalpur, Madhya Pradesh, 482002

Consultant :

 **Sanrakshan**
heritage consultants pvt. ltd.
93, Triveni Apartments, West Enclave
Pitampura, Delhi-110034, INDIA
Ph:+91 (11) 27021968, mail:consult@sanrakshan.com

Name of The Building :

GANDHI BHAWAN LIBRARY

Dwg Title :

DOOR WINDOW DETAIL

Architectural Documentation

Key Plan :

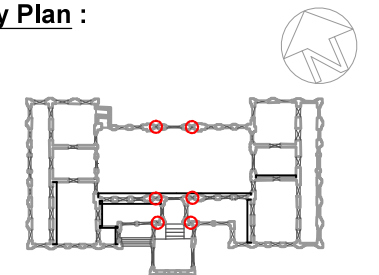

Scale :-



Date :- Sept. 2017

Drg. No. :- JP/GBL/AD/DWS/WA

Drawn By :- KUSHAGRA GOEL

Checked By :- AR. SATYAM SRIVASTAVA

FOR TENDER PURPOSE ONLY

GRID SIZE-100MM X 100MM

TYPE - 1

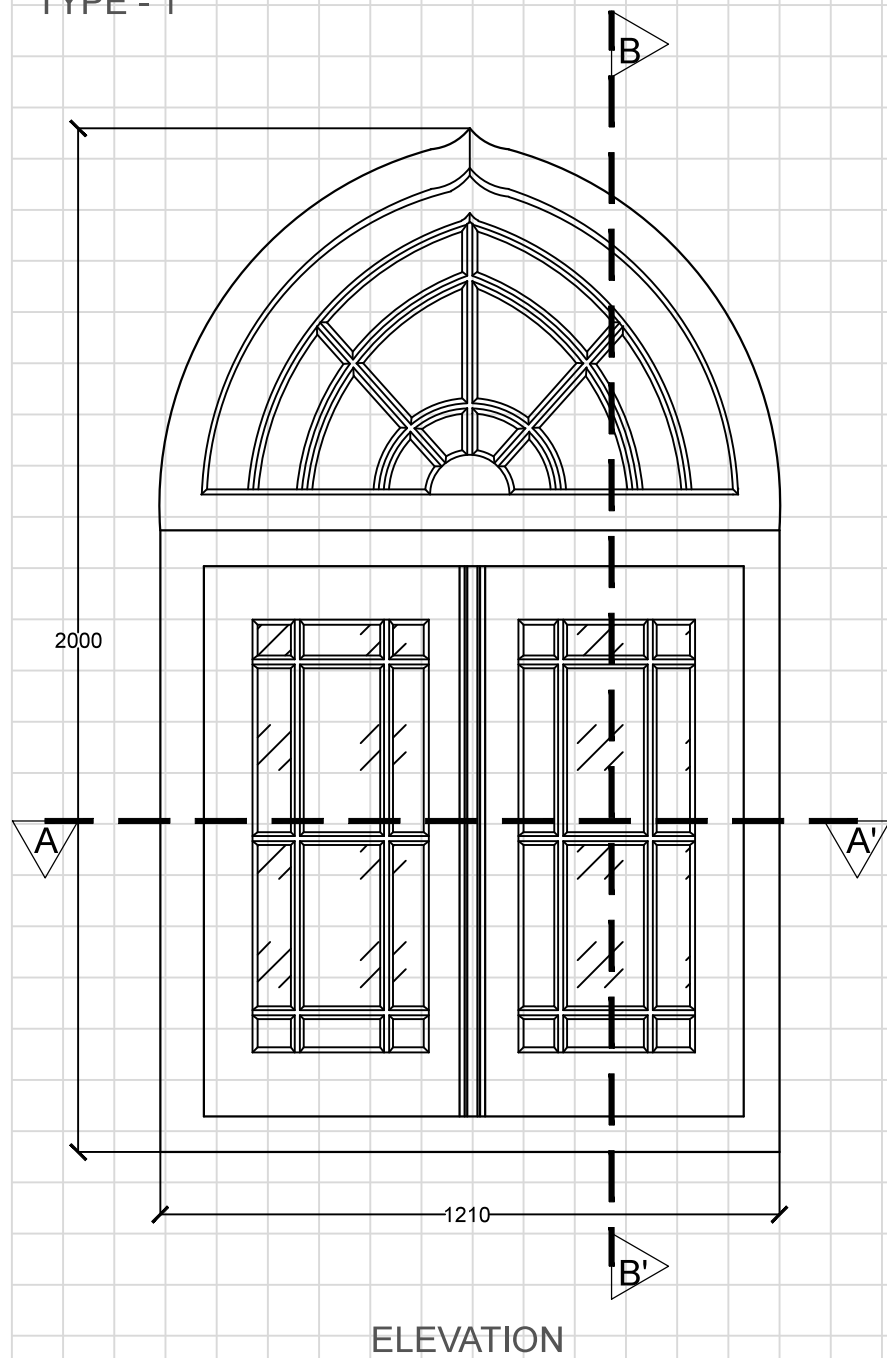

TYPE - 2

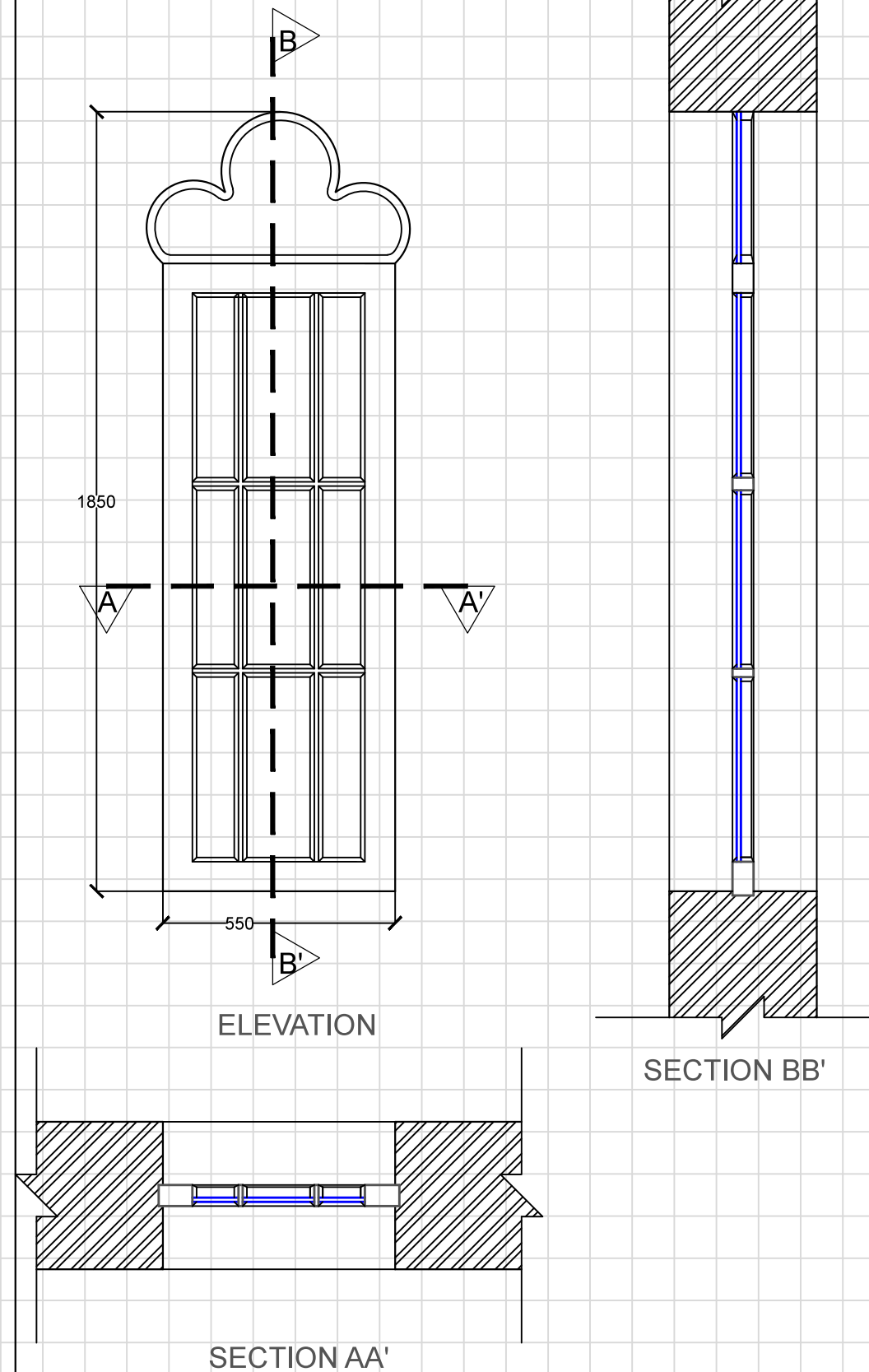

Notes :

REV.	DATE	DESCRIPTION

Client :

Jabalpur Smart City Limited
Manas Bhawan, Wright Town,
Jabalpur, Madhya Pradesh, 482002

Consultant :

 **Sanrakshan**
heritage consultants pvt. ltd.
93, Triveni Apartments, West Enclave
Pitampura, Delhi-110034, INDIA
Ph:+91 (11) 27021968, mail:consult@sanrakshan.com

Name of The Building :

GANDHI BHAWAN LIBRARY

Dwg Title :

DOOR WINDOW DETAIL

Architectural Documentation

Key Plan :

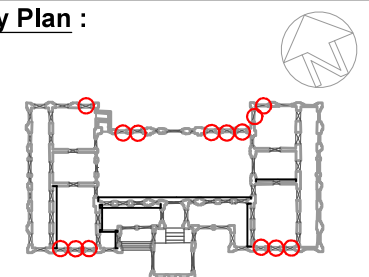

Scale :-



Date :- Sept. 2017

Drg. No. :- JP/GBL/AD/DWS/WB

Drawn By :- KUSHAGRA GOEL

Checked By :- AR. SATYAM SRIVASTAVA

FOR TENDER PURPOSE ONLY

GRID SIZE-100MM X 100MM

TYPE - 1

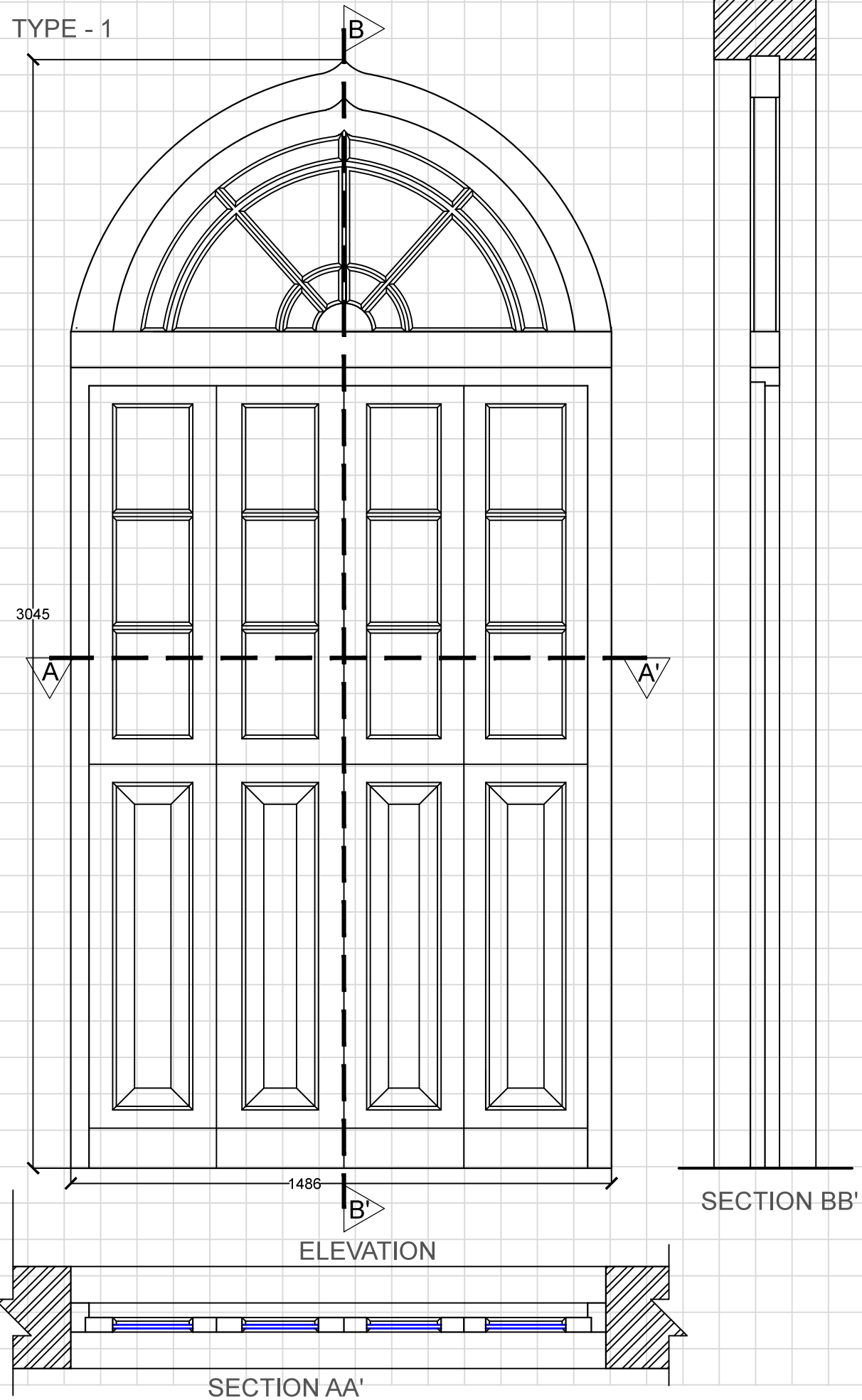

TYPE - 2

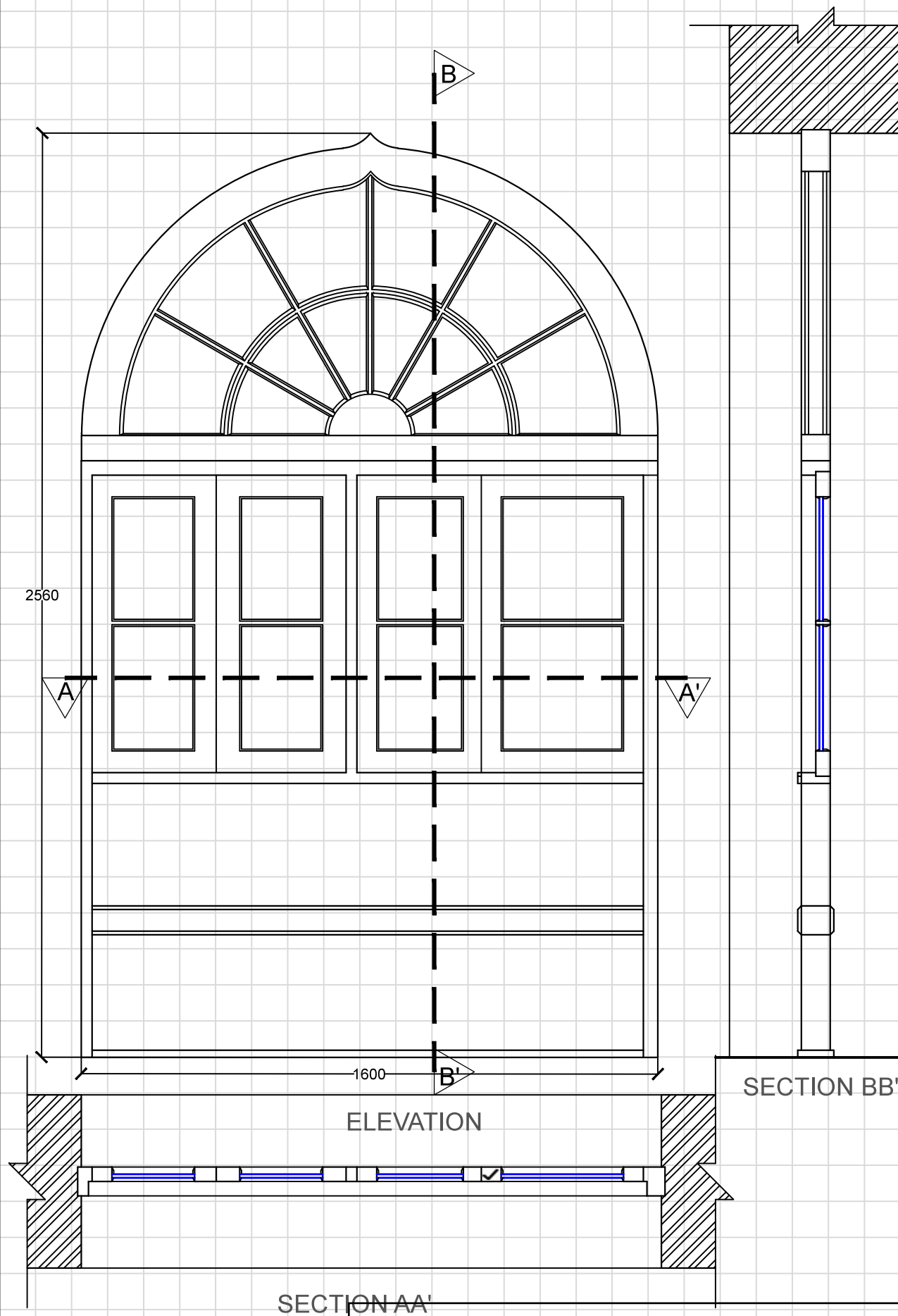

Notes :

REV.	DATE	DESCRIPTION

Client :

Jabalpur Smart City Limited
Manas Bhawan, Wright Town,
Jabalpur, Madhya Pradesh, 482002

Consultant :

 **Sanrakshan**
heritage consultants pvt. ltd.
93, Triveni Apartments, West Enclave
Pitampura, Delhi-110034, INDIA
Ph:+91 (11) 27021968, mail:consult@sanrakshan.com

Name of The Building :

GANDHI BHAWAN LIBRARY

Dwg Title :

DOOR WINDOW DETAIL

Architectural Documentation

Key Plan :

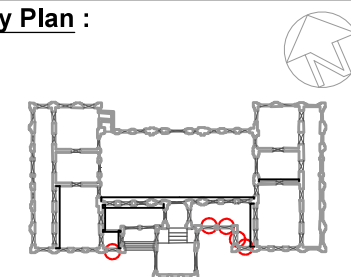

Scale :-

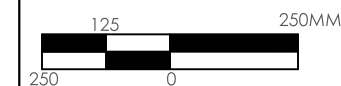

Date :- Sept. 2017

Drg. No. :- JP/GBL/AD/DWS/WC

Drawn By :- KUSHAGRA GOEL

Checked By :- AR. SATYAM SRIVASTAVA

FOR TENDER PURPOSE ONLY

GRID SIZE-100MM X 100MM

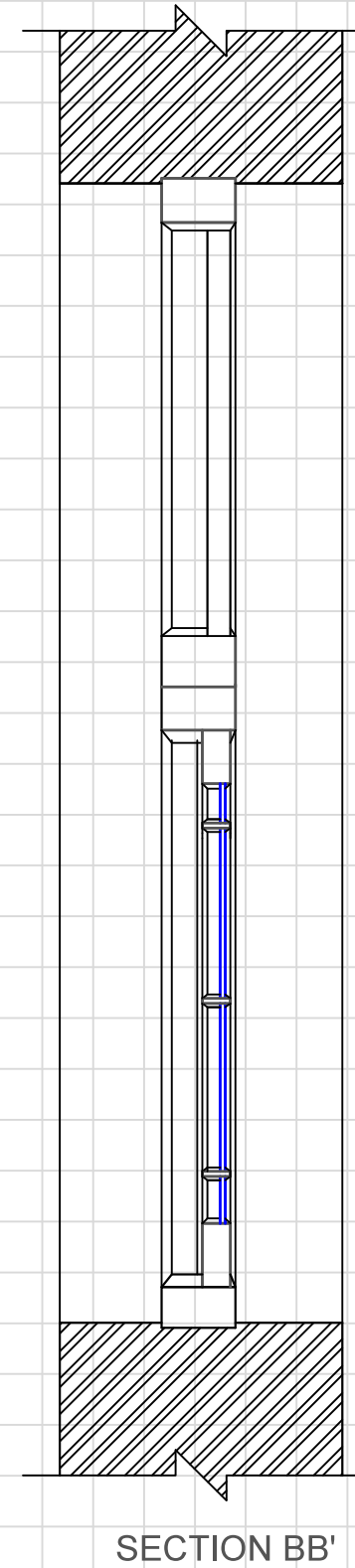
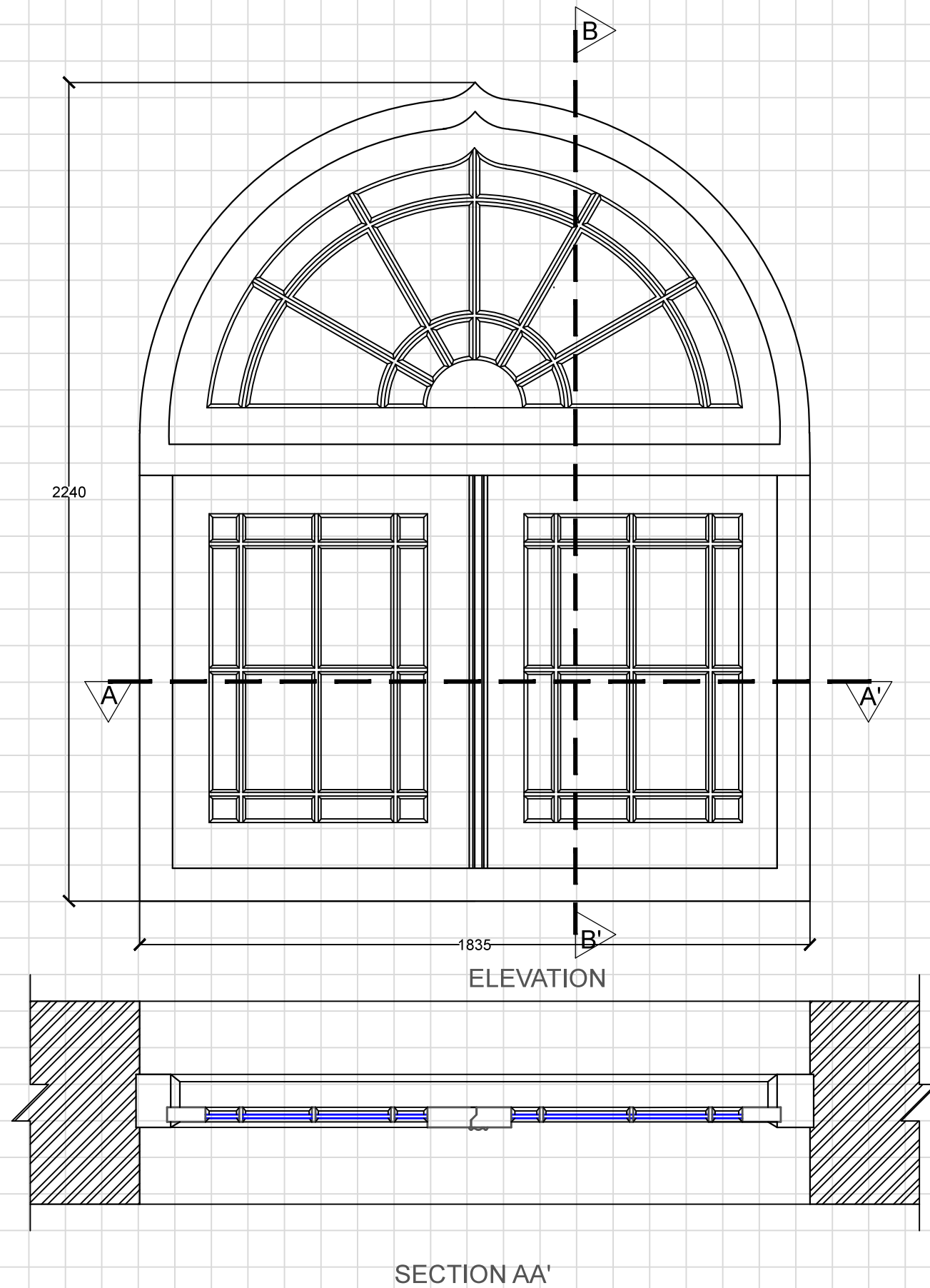

Notes :

REV.	DATE	DESCRIPTION

Client :

Jabalpur Smart City Limited
Manas Bhawan, Wright Town,
Jabalpur, Madhya Pradesh, 482002

Consultant :

Sanrakshan
heritage consultants pvt. ltd.
93, Triveni Apartments, West Enclave
Pitampura, Delhi-110034, INDIA
Ph:+91 (11) 27021968, mail:consult@sanrakshan.com

Name of The Building :

GANDHI BHAWAN LIBRARY

Dwg Title :

DOOR WINDOW DETAIL

Architectural Documentation

Key Plan :

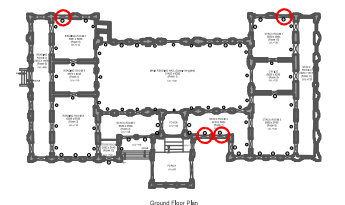

Scale :-



Date :- Sept. 2017

Drg. No. :- JP/GBL/AD/DWS/WD





Drawn By :- KUSHAGRA GOEL

Checked By :- AR. SATYAM SRIVASTAVA





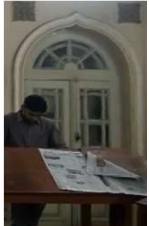

FOR TENDER PURPOSE ONLY

GANDHI BHAWAN LIBRARY- TOWN HALL







DOOR SCHEDULE

S.NO	NAME	TYPE	LOCATION(ROOM NO.)	WIDTH	HEIGHT	SPRINGING POINT	SILL LEVEL	REFERENCE IMAGE	DRAWING REFERENCE NO.
1	D1	D	13	3082	2314	1670	-		-
2	D2	DA	1	2127	2970	2000	-		JB/GBL/DWS/DA
3	D3	DB1	5	1297	2795	2070	-		JB/GBL/DWS/DB1
4	D4	DB1	5	1290	2778	2091	-		JB/GBL/DWS/DB1
5	D5	DB1	5	1285	2763	2034	-		JB/GBL/DWS/DB1







FOR TENDER PURPOSE ONLY

6	D6	DD1	3	1287	2780	1968	-		JB/GBL/DWS/DD1
7	D7	DD1	4	1260	1960	2775	-		JB/GBL/DWS/DD1
8	D8	DD1	5	1281	2000	2797	-		JB/GBL/DWS/DD1
9	D9	DB2	1A	800	2147		278		JB/GBL/DWS/DB2
10	D10	DA	1	2110	2955	2019	-		JB/GBL/DWS/DA
11	D11	DD1	10	1280	2786	1968	-		JB/GBL/DWS/DD1
12	D12	DA	9	2126	3072	1920	-		JB/GBL/DWS/DA







FOR TENDER PURPOSE ONLY

13	D13	DD1	8	1281	2789	1983	-		JB/GBL/DWS/DD1
14	D14	DB	7	1290	2825	1989	-		JB/GBL/DWS/DB1
15	D15	DB1	7	1299	2786	1998	-		JB/GBL/DWS/DB1
16	D16	DB1	7	1296	2797	1977	-		JB/GBL/DWS/DB1
17	D17	DB1	3	1590	2941	2079	-		JB/GBL/DWS/DB1
18	D18	DB1	3	1590	2960	1990	-		JB/GBL/DWS/DB1
19	D19	DB1	3	1522	2946	2046	-		JB/GBL/DWS/DB1







FOR TENDER PURPOSE ONLY

20	D20	DB1	3	1510	2942	1980	-		JB/GBL/DWS/DB1
21	D21	DB1	3	1540	2924	2009	-		JB/GBL/DWS/DB1
22	D22	DC1	4	1274	2066	-	-		JB/GBL/DWS/DC1
23	D23	DB1	4	1524	2901	2000	-		JB/GBL/DWS/DB1
24	D24	DB1	4	1293	2890	2000	-		JB/GBL/DWS/DB1
25	D25	DB1	5	1590	2890	1994	-		JB/GBL/DWS/DB1
26	D26	DB1	5	1522	2889	1996	-		JB/GBL/DWS/DB1



FOR TENDER PURPOSE ONLY

27	D27	DD1	5A	848	2100	-	352		JB/GBL/DWS/DD1
28	D28	DB1	8	1511	2932	2021	-		JB/GBL/DWS/DB1
29	D29	DB1	8	1511	2932	2021	-		JB/GBL/DWS/DB1
30	D30	DB1	8	1515	1945	-	-		JB/GBL/DWS/DB1
31	D31	DB1	8	1508	1946	-	-		JB/GBL/DWS/DB1
32	D32	DB1	8	1515	1965	-	-		JB/GBL/DWS/DB1
33	D33	DC2	8	927	1899	1798	-		JB/GBL/DWS/DC2

FOR TENDER PURPOSE ONLY

34	D34	DB1	10	1518	2956	2045	-		JB/GBL/DWS/DB1
35	D35	DB1	9	1527	2962	2000	-		JB/GBL/DWS/DB1
36	D36	DB1	10	1518	2962	2000	-		JB/GBL/DWS/DB1
37	D37	DB1	10	1519	2962	2000	-		JB/GBL/DWS/DB1
38	D38	DD2	12	1055	1932	2000	-		JB/GBL/DWS/DD2
39	D39	DD2	2	1843	1511	-	-		JB/GBL/DWS/DD2
40	D40	DD2	2	1845	1521	-	-		JB/GBL/DWS/DD2





FOR TENDER PURPOSE ONLY

41	D41	-	2	1575	2065	2787	-		-
42	D42	-	7	1575	2065	2787	-		-
43	D43	-	6	1833	3095	2061	-		-







FOR TENDER PURPOSE ONLY

GANDHI BHAWAN LIBRARY- TOWN HALL







WINDOW INVENTORY

S.NO	NAME	TYPE	LOCATION(ROOM NO.)	WIDTH	HEIGHT	SPRINGING POINT	SILL LEVEL	REFERENCE IMAGE	DRAWING REFERENCE NO.
1	W1	WA1	1	457	1859	1440	587		JB/GBL/DWS/WA1
2	W2	WB1	1	1237	2146	1324	600		JB/GBL/DWS/WB1
3	W3	WB1	1	1210	2141	1249	611		JB/GBL/DWS/WB1
4	W4	WA1	1	450	1841	1348	592		JB/GBL/DWS/WA1
5	W5	WA1	1	436	1838	1411	609		JB/GBL/DWS/WA1







FOR TENDER PURPOSE ONLY

6	W6	WB1	1	1205	2145	1296	609		JB/GBL/DWS/WB1
7	W7	WB1	1	1220	2120	1283	624		JB/GBL/DWS/WB1
8	W8	WB1	1	1200	2150	1314	604		JB/GBL/DWS/WB1
9	W9	WA1	1	442	1837	1334	592		JB/GBL/DWS/WA1
10	W10	WB1	3	1227	2000	1185	630		JB/GBL/DWS/WB1
11	W11	WB1	3	1218	2040	1207	630		JB/GBL/DWS/WB1
12	W12	WB1	3	1200	1968	1188	635		JB/GBL/DWS/WB1







FOR TENDER PURPOSE ONLY

13	W13	WD	5	1835	2295	1194	615		JB/GBL/DWS/WD
14	W14	WB1	5	1521	2157	1144	615		JB/GBL/DWS/WB1
15	W15	-	6	1500	1863	943	933		-
16	W16	-	6	1653	1970	1046	924		-
17	W17	-	6	1659	1938	1004	934		-
18	W18	-	6	1647	1914	969	945		-
19	W19	-	6	824	1500	958	928		-







FOR TENDER PURPOSE ONLY

20	W20	-	6	803	1516	919	946		-
21	W21	-	6	1665	1924	982	942		-
22	W22	-	6	1536	1892	972	920		-
23	W23	-	6	1522	1908	1027	881		-
24	W24	WC1	7	1473	2766	1843	-		JB/GBL/DWS/WC1
25	W25	WC2	7	1524	1856	916	944		JB/GBL/DWS/WC2
26	W26	WD	7	1832	2028	990	870		JB/GBL/DWS/WD







FOR TENDER PURPOSE ONLY

27	W27	WD	7	1845	2036	977	868		JB/GBL/DWS/WD
28	W28	WA2	7	348	2106	1800	-		JB/GBL/DWS/WA2
29	W29	WA2	2	301	2070	1800	-		JB/GBL/DWS/WA2
30	W30	-	12	1485	1876	1099	901		-
31	W31	WB1	8	1215	2011	1199	622		JB/GBL/DWS/WB1
32	W32	WB1	8	1229	2015	1261	607		JB/GBL/DWS/WB1
33	W33	WB1	8	1223	2013	1246	632		JB/GBL/DWS/WB1







FOR TENDER PURPOSE ONLY

34	W34	WC1	10	1521	1841	1449	697		JB/GBL/DWS/WC1
35	W35	WB1	10	1516	2145	1218	670		JB/GBL/DWS/WB1
36	W36	WD	10	1818	2338	1209	668		JB/GBL/DWS/WD
37	W37	-	11	1456	2723	1838	1027		-
38	W38	-	11	1467	2723	1838	1064		-
39	W39	-	11	1435	2742	1864	1027		-
40	W40	-	11	819	2448	1839	1100		-







FOR TENDER PURPOSE ONLY

41	W41	-	11	1794	2885	1856	-		-
42	W42	-	11	803	2426	1839	1099		-
43	W43	-	11	1656	2847	1829	1080		-
44	W44	-	11	1642	2863	1853	1096		-
45	W45	-	11	1551	2805	1855	1133		-
46	W46	-	11	1475	2752	1860	1091		-
47	W47	WB2	1	631	1855	700(from terrace LVL)	1385		JB/GBL/DWS/WB2







FOR TENDER PURPOSE ONLY

48	W48	WB2	1	631	1855	700(from terrace LVL)	1385		JB/GBL/DWS/WB2
49	W49	WB2	1	593	1855	700(from terrace LVL)	1385		JB/GBL/DWS/WB2
50	W50	WB2	1	693	1855	700(from terrace LVL)	1385		JB/GBL/DWS/WB2
51	W51	WB2	1	642	1855	700(from terrace LVL)	1385		JB/GBL/DWS/WB2
52	W52	WB2	1	598	1855	700(from terrace LVL)	1385		JB/GBL/DWS/WB2
53	W53	WB2	1	634	1855	700(from terrace LVL)	1385		JB/GBL/DWS/WB2
54	W54	WB2	1	632	1855	700(from terrace LVL)	1385		JB/GBL/DWS/WB2







FOR TENDER PURPOSE ONLY

55	W55	WB2	1	635	1855	700(from terrace LVL)	1385		JB/GBL/DWS/WB2
56	W56	WB2	1	635	1855	700(from terrace LVL)	1385		JB/GBL/DWS/WB2
57	W57	WB2	1	635	1855	700(from terrace LVL)	1385		JB/GBL/DWS/WB2
58	W58	WB2	1	635	1855	700(from terrace LVL)	1385		JB/GBL/DWS/WB2
59	W59	WB2	1	635	1855	700(from terrace LVL)	1385		JB/GBL/DWS/WB2
60	W60	WB2	1	635	1855	700(from terrace LVL)	1385		JB/GBL/DWS/WB2
61	W61	WB2	1	845	1855	700(from terrace LVL)	1385		JB/GBL/DWS/WB2







FOR TENDER PURPOSE ONLY

62	W62	WB2	1	850	1855	700(from terrace LVL)	1385		JB/GBL/DWS/WB2
63	W63	WB2	1	832	1855	700(from terrace LVL)	1385		JB/GBL/DWS/WB2
64	W64	WB2	1	635	1855	700(from terrace LVL)	1385		JB/GBL/DWS/WB2
65	W65	WB2	1	635	1855	700(from terrace LVL)	1385		JB/GBL/DWS/WB2
66	W66	WB2	1	635	1855	700(from terrace LVL)	1385		JB/GBL/DWS/WB2
67	W67	WB2	1	635	1855	700(from terrace LVL)	1385		JB/GBL/DWS/WB2
68	W68	WB2	1	635	1855	700(from terrace LVL)	1385		JB/GBL/DWS/WB2







FOR TENDER PURPOSE ONLY

69	W69	WB2	1	635	1855	700(from terrace LVL)	1385		JB/GBL/DWS/WB2
70	W70	WB2	1	635	1855	700(from terrace LVL)	1385		JB/GBL/DWS/WB2
71	W71	WB2	1	635	1855	700(from terrace LVL)	1385		JB/GBL/DWS/WB2
72	W72	WB2	1	643	1855	700(from terrace LVL)	1385		JB/GBL/DWS/WB2
73	W73	WB2	1	637	1855	700(from terrace LVL)	1385		JB/GBL/DWS/WB2
74	W74	WB2	1	832	1855	700(from terrace LVL)	1385		JB/GBL/DWS/WB2
75	W75	WB2	1	858	1855	700(from terrace LVL)	1385		JB/GBL/DWS/WB2







FOR TENDER PURPOSE ONLY

76	W76	WB2	1	845	1855	700(from terrace LVL)	1385		JB/GBL/DWS/WB2
77	W77	WB2	1	644	1855	700(from terrace LVL)	1385		JB/GBL/DWS/WB2
78	W78	WB2	1	635	1855	700(from terrace LVL)	1385		JB/GBL/DWS/WB2
79	W79	WB2	1	636	1855	700(from terrace LVL)	1385		JB/GBL/DWS/WB2
80	W80	WB2	1	634	1855	700(from terrace LVL)	1385		JB/GBL/DWS/WB2
81	W81	WB2	1	635	1855	700(from terrace LVL)	1385		JB/GBL/DWS/WB2
82	W82	WB2	1	632	1855	700(from terrace LVL)	1385		JB/GBL/DWS/WB2







FOR TENDER PURPOSE ONLY

83	W83	WB2	1	642	1855	700(from terrace LVL)	1385		JB/GBL/DWS/WB2
84	W84	WB2	1	663	1855	700(from terrace LVL)	1385		JB/GBL/DWS/WB2
85	W85	WB2	1	640	1855	700(from terrace LVL)	1385		JB/GBL/DWS/WB2
86	W86	WB2	1	845	1855	700(from terrace LVL)	1385		JB/GBL/DWS/WB2
87	W87	WB2	1	845	1855	700(from terrace LVL)	1385		JB/GBL/DWS/WB2
88	W88	WB2	1	845	1855	700(from terrace LVL)	1385		JB/GBL/DWS/WB2
89	W89	WB2	1	651	1855	700(from terrace LVL)	1385		JB/GBL/DWS/WB2







FOR TENDER PURPOSE ONLY

90	W90	WB2	1	634	1855	700(from terrace LVL)	1385		JB/GBL/DWS/WB2
91	W91	WB2	1	634	1855	700(from terrace LVL)	1385		JB/GBL/DWS/WB2
92	W92	WB2	1	631	1855	700(from terrace LVL)	1385		JB/GBL/DWS/WB2
93	W93	WB2	1	634	1855	700(from terrace LVL)	1385		JB/GBL/DWS/WB2
94	W94	WB2	1	631	1855	700(from terrace LVL)	1385		JB/GBL/DWS/WB2
95	W95	WB2	1	638	1855	700(from terrace LVL)	1385		JB/GBL/DWS/WB2
96	W96	WB2	13	865	1855	700(from terrace LVL)	1385		JB/GBL/DWS/WB2

FOR TENDER PURPOSE ONLY

97	W97	WB2	13	872	1855	700(from terrace LVL)	1385		JB/GBL/DWS/WB2
98	W98	WB2	13	876	1855	700(from terrace LVL)	1385		JB/GBL/DWS/WB2
99	W99	WB2	13	858	1855	700(from terrace LVL)	1385		JB/GBL/DWS/WB2
100	W100	WB2	13	873	1855	700(from terrace LVL)	1385		JB/GBL/DWS/WB2
101	W101	WB2	13	875	1855	700(from terrace LVL)	1385		JB/GBL/DWS/WB2
102	W102	WB2	14	900	1827	655(from floor LVL)	1355		JB/GBL/DWS/WB2
103	W103	WB2	14	840	1827	655(from floor LVL)	1355		JB/GBL/DWS/WB2

FOR TENDER PURPOSE ONLY

104	W104	WB2	14	900	1827	655(from floor LVL)	1355		JB/GBL/DWS/WB2
105	W105	WB2	14	900	1827	655(from floor LVL)	1355		JB/GBL/DWS/WB2
106	W106	WB2	14	860	1827	655(from floor LVL)	1355		JB/GBL/DWS/WB2
107	w107	WB2	14	860	1827	655(from floor LVL)	1355		JB/GBL/DWS/WB2
108	W108	WB2	14	860	1827	655(from floor LVL)	1355		JB/GBL/DWS/WB2
109	w109	WB2	14	870	1827	655(from floor LVL)	1355		JB/GBL/DWS/WB2

FOR TENDER PURPOSE ONLY